

# Figure Solar-5 Parcels Under Williamson Act Contract in unincorporated RM, WM, and LPA designations

Alameda County Community Development Agency  
DRAFT November 2020

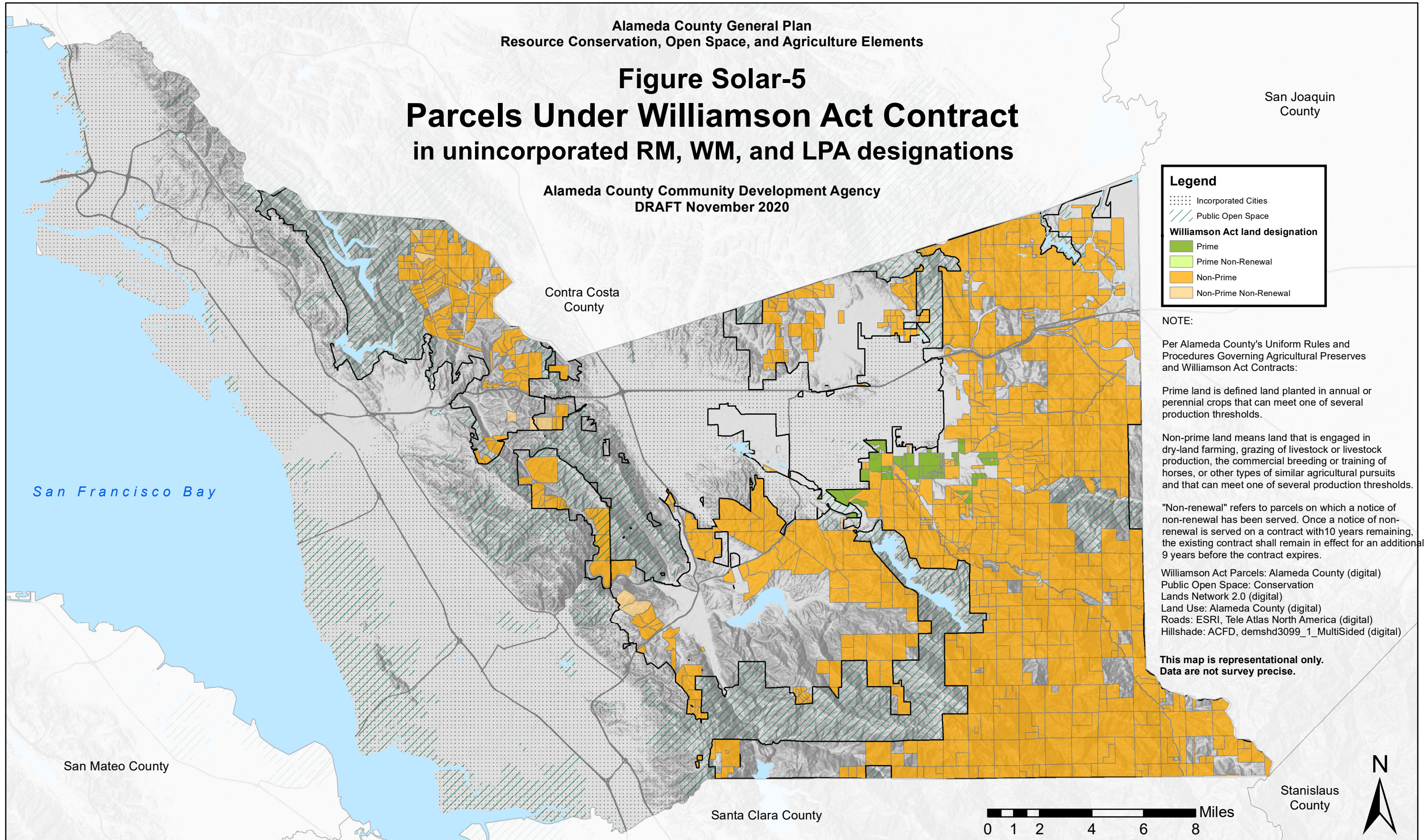

**Legend**

- Incorporated Cities
- Public Open Space
- Williamson Act land designation**
  - Prime
  - Prime Non-Renewal
  - Non-Prime
  - Non-Prime Non-Renewal

**NOTE:**

Per Alameda County's Uniform Rules and Procedures Governing Agricultural Preserves and Williamson Act Contracts:

Prime land is defined land planted in annual or perennial crops that can meet one of several production thresholds.

Non-prime land means land that is engaged in dry-land farming, grazing of livestock or livestock production, the commercial breeding or training of horses, or other types of similar agricultural pursuits and that can meet one of several production thresholds.

"Non-renewal" refers to parcels on which a notice of non-renewal has been served. Once a notice of non-renewal is served on a contract with 10 years remaining, the existing contract shall remain in effect for an additional 9 years before the contract expires.

Williamson Act Parcels: Alameda County (digital)  
Public Open Space: Conservation Lands Network 2.0 (digital)  
Land Use: Alameda County (digital)  
Roads: ESRI, Tele Atlas North America (digital)  
Hillshade: ACFD, demshd3099\_1\_MultiSided (digital)

**This map is representational only.  
Data are not survey precise.**

0 1 2 4 6 8 Miles

