

- | | |
|------------------------------|--|
| Project Boundary | Existing Access Road-Widen and Resurface |
| Project Components | Existing Access Road-Regrade and Widen |
| Wind Turbine Generator | New Access Road |
| Turbine Pad | Proposed Project Substation |
| Proposed MET Mast | Temporary Construction Facility |
| Electrical Collection System | |
| Radius Improvement | |
| Crane Path | |

- Existing Infrastructure**
- Existing Temporary MET Mast (to be removed)
 - Existing Transmission

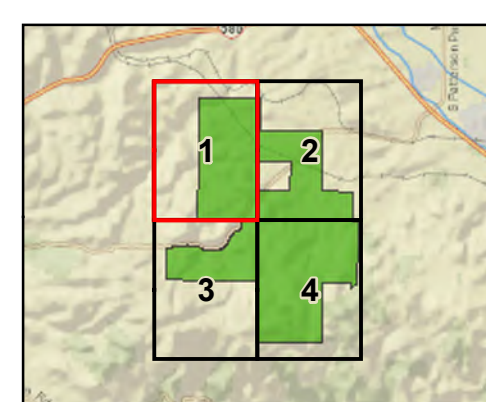

Project Layout: Black & Veatch, October 15, 2019
 Contour Interval = 20 feet

0 500 1,000 Feet
 1:4,800

Mulqueoney Ranch Wind Repowering Project

Submitted to:
 Alameda County Planning Department
 224 West Winton Avenue, Room 111
 Hayward, CA 94544
 Contact: Andrew Young
 510-670-5400

Submitted by:
 Mulqueoney Wind Energy, LLC
 200 Liberty Street, 14th Floor
 New York, NY 10281
 Contact: Dave Hurd
 519-980-2206



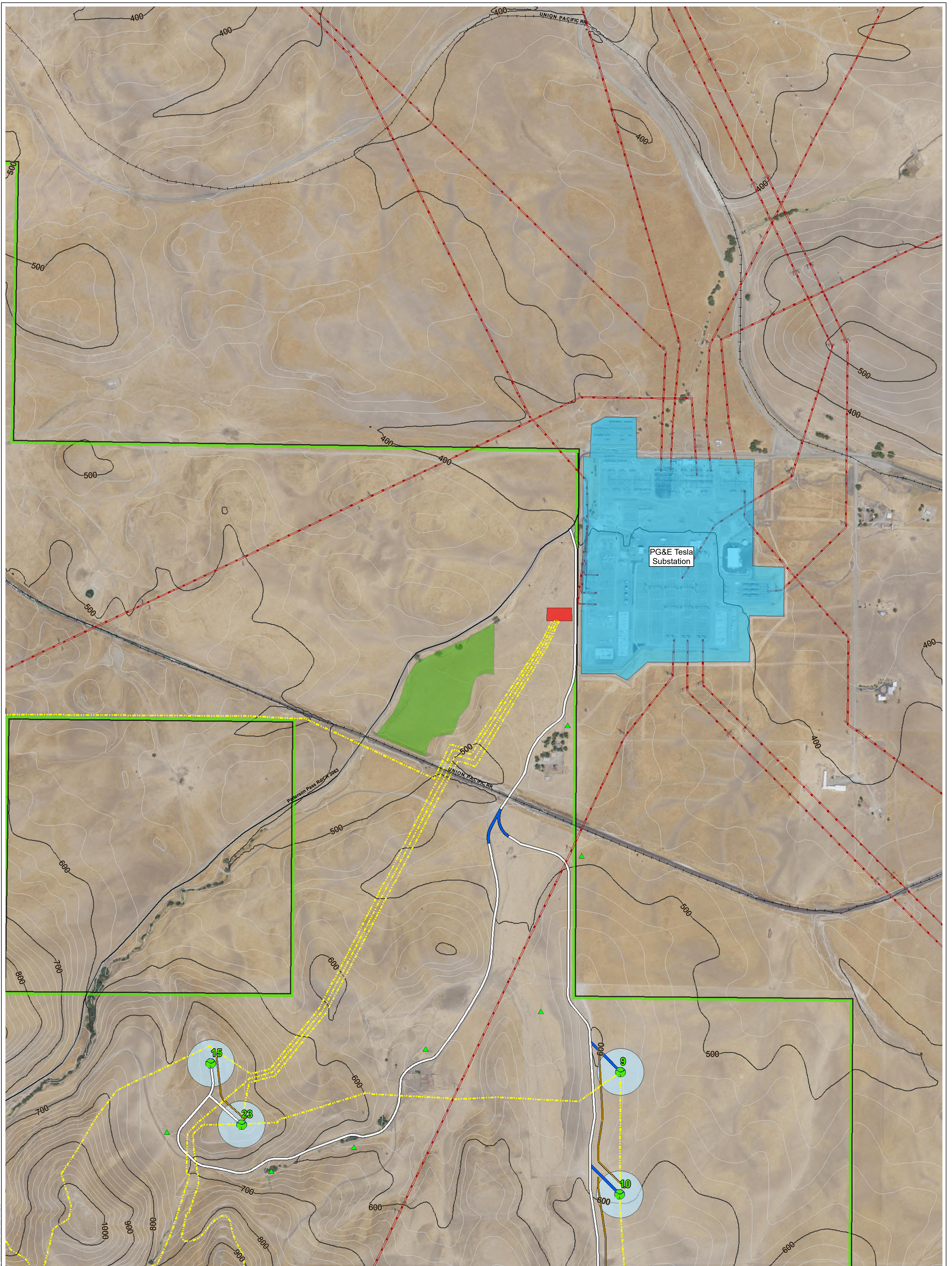

- | | |
|------------------------------|--|
| Project Boundary | Existing Access Road-Widen and Resurface |
| Project Components | Existing Access Road-Regrade and Widen |
| Wind Turbine Generator | New Access Road |
| Turbine Pad | Proposed Project Substation |
| Proposed MET Mast | Temporary Construction Facility |
| Electrical Collection System | |
| Radius Improvement | |
| Crane Path | |

- Existing Infrastructure**
- Existing Temporary MET Mast (to be removed)
 - Existing Transmission

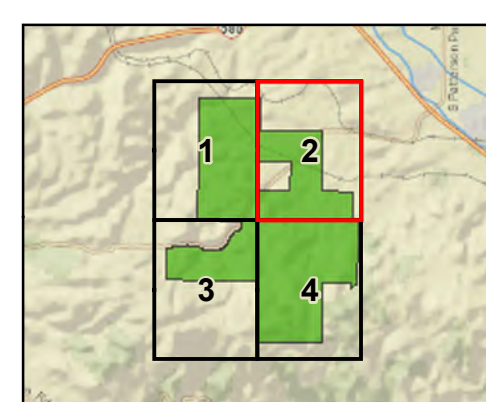

Project Layout: Black & Veatch, October 15, 2019
 Contour Interval = 20 feet

1:4,800



Mulqueoney Ranch Wind Repowering Project

Submitted to:
 Alameda County Planning Department
 224 West Winton Avenue, Room 111
 Hayward, CA 94544
 Contact: Andrew Young
 510-670-5400

Submitted by:
 Mulqueoney Wind Energy, LLC
 200 Liberty Street, 14th Floor
 New York, NY 10281
 Contact: Dave Hurd
 519-980-2206

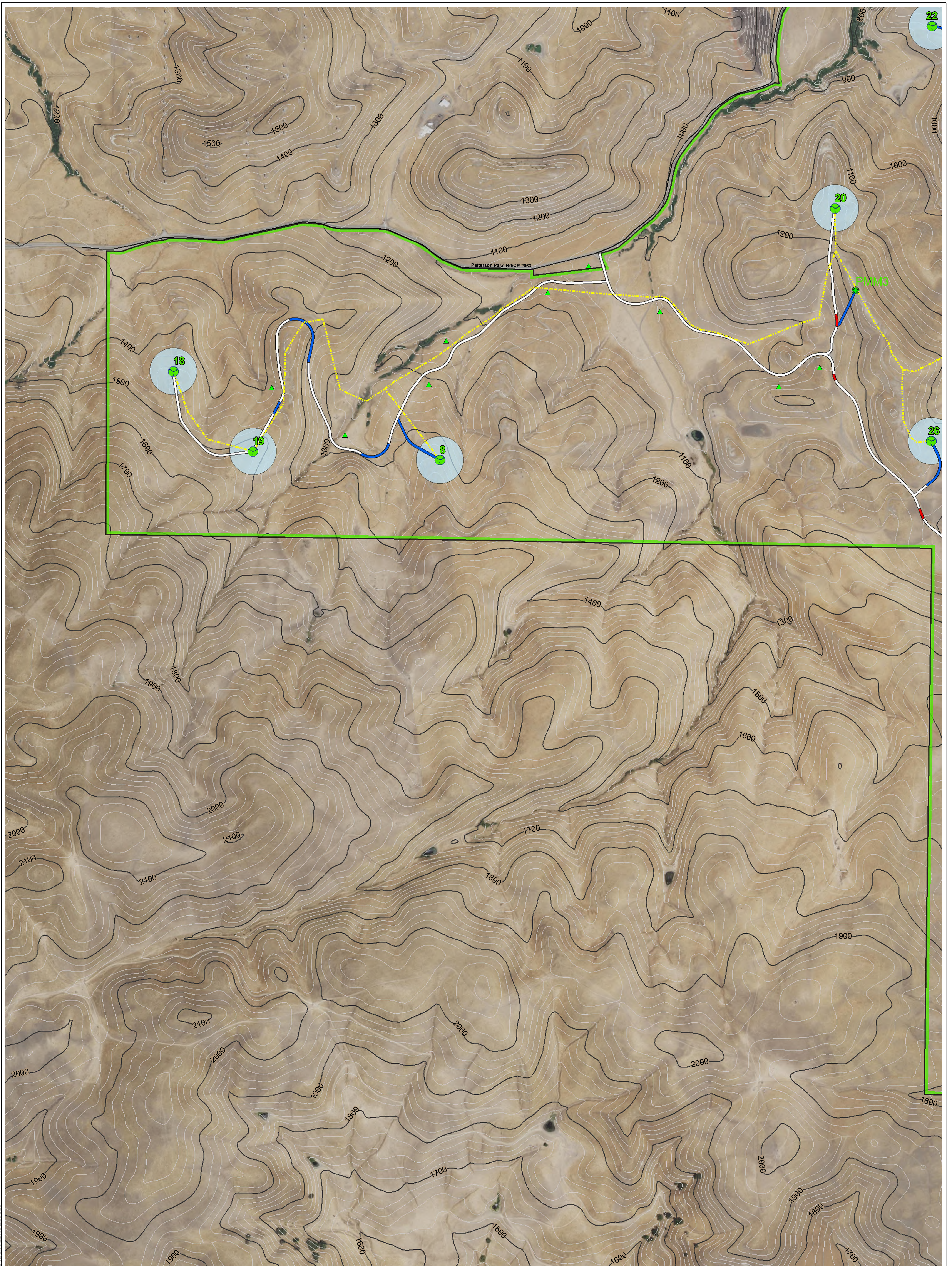

- | | |
|------------------------------|--|
| Project Boundary | Existing Access Road-Widen and Resurface |
| Project Components | Existing Access Road-Regrade and Widen |
| Wind Turbine Generator | New Access Road |
| Turbine Pad | Proposed Project Substation |
| Proposed MET Mast | Temporary Construction Facility |
| Electrical Collection System | |
| Radius Improvement | |
| Crane Path | |

- Existing Infrastructure**
- Existing Temporary MET Mast (to be removed)
 - Existing Transmission

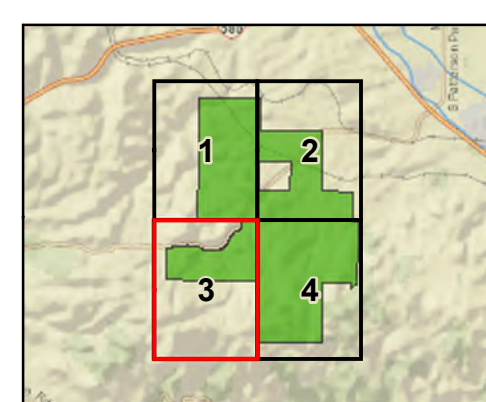

Project Layout: Black & Veatch, October 15, 2019
 Contour Interval = 20 feet

0 500 1,000 Feet
 1:4,800

Mulqueene Ranch Wind Repowering Project

Submitted to:
 Alameda County Planning Department
 224 West Winton Avenue, Room 111
 Hayward, CA 94544
 Contact: Andrew Young
 510-670-5400

Submitted by:
 Mulqueene Wind Energy, LLC
 200 Liberty Street, 14th Floor
 New York, NY 10281
 Contact: Dave Hurd
 519-980-2206



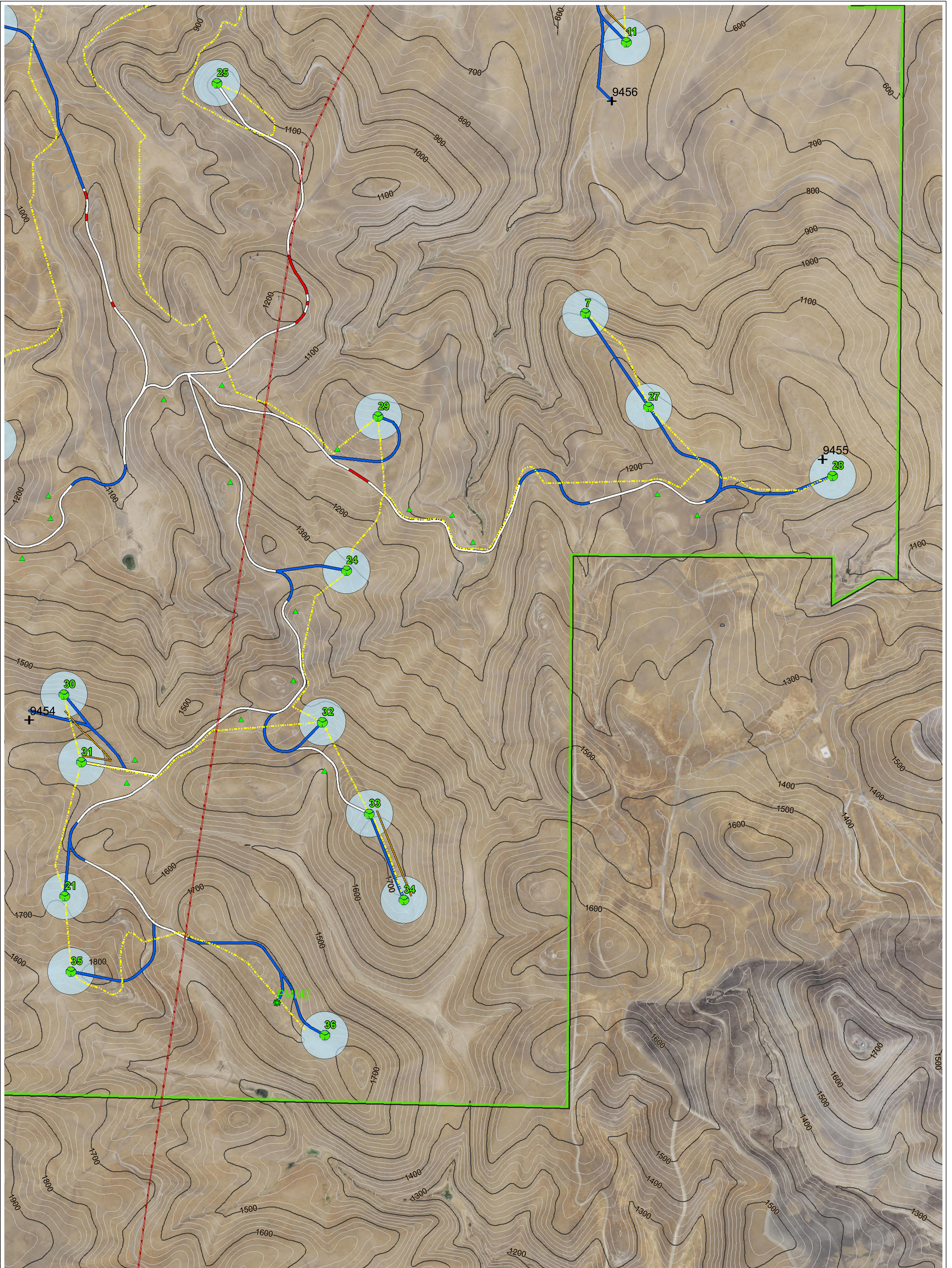

- | | |
|------------------------------|--|
| Project Boundary | Existing Access Road-Widen and Resurface |
| Project Components | Existing Access Road-Regrade and Widen |
| Wind Turbine Generator | New Access Road |
| Turbine Pad | Proposed Project Substation |
| Proposed MET Mast | Temporary Construction Facility |
| Electrical Collection System | |
| Radius Improvement | |
| Crane Path | |

- Existing Infrastructure**
- Existing Temporary MET Mast (to be removed)
 - Existing Transmission

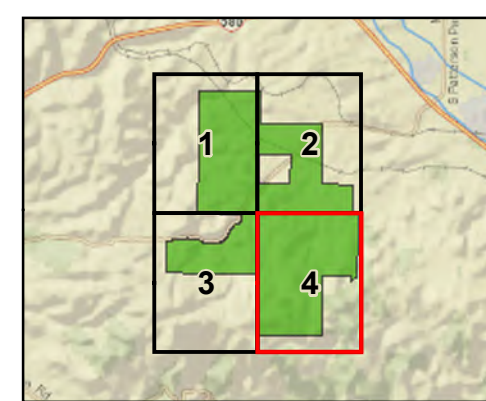

Project Layout: Black & Veatch, October 15, 2019
 Contour Interval = 20 feet

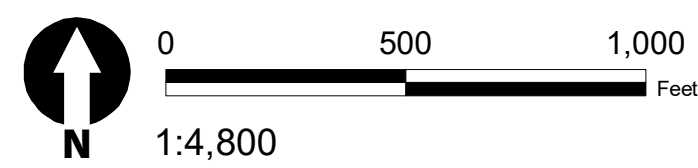

Mulqueene Ranch Wind Repowering Project

Submitted to:
 Alameda County Planning Department
 224 West Winton Avenue, Room 111
 Hayward, CA 94544
 Contact: Andrew Young
 510-670-5400

Submitted by:
 Mulqueene Wind Energy, LLC
 200 Liberty Street, 14th Floor
 New York, NY 10281
 Contact: Dave Hurd
 519-980-2206

