

Americans with Disabilities Act Transition Plan for Public Rights-of-Way



Prepared for:
**Alameda County
Public Works Agency**

Submitted by:
Dowling Associates, Inc.



December 2008

TABLE OF CONTENTS

Executive Summary	ES-1
1. Introduction	1
1.1 Purpose of ADA Transition Plan	2
1.2 Report Organization	2
2. ADA Program	3
2.1 ADA Transition Plan Requirements.....	4
2.2 Responsible Official	4
2.3 Public Review	5
2.4 Grievance Procedure.....	5
2.5 Project Monitoring.....	6
3. Self-Evaluation	7
4. Transition Plan.....	12
4.1 Barriers in Rights-of-Way	12
4.2 Methods for Barrier Removal.....	15
4.3 Schedule for Barrier Removal.....	22
Appendices	A-1

EXECUTIVE SUMMARY

This Americans with Disabilities (ADA) Transition Plan for Public Rights-of-Way is a legally required document that addresses improvement needs relating to disabled access within the public rights-of-way. Public rights-of-way refer to areas of land where all people or goods have the right to pass or travel. It has been developed along with the *2006 Alameda County Pedestrian Master Plan for Unincorporated Areas* so as to ensure that the County will remove accessibility barriers in a timely manner per federal law that is consistent with pedestrian planning in the unincorporated areas of Alameda County.

This Transition Plan addresses sidewalks and curb ramps, giving priority to paths-of-travel that serve facilities covered by the ADA, such as facilities that contain some state and local government offices, transportation, place of public accommodation, and employers. Sidewalks and curb ramps serving other areas should be addressed after these priority facilities and those facilities identified through the complaint process.

ADA Program Components

Responsible Official

Public Works Agency is responsible for implementing the plan by removing the barriers within the public right-of-way.

Senior Transportation Planner will be responsible for the development and implementation of the County's ADA Transition Plan for Public Rights-of-Way.

Public Review

Opportunities for public input and comments are provided during the public comment item on the agenda of every scheduled public Board of Supervisors meeting.

Hard copies of this ADA Transition Plan would be provided by the Transportation Planning section of the County Public Works Agency and would be available through the mail.

Grievance Procedure

Grievance procedures are required to allow for individuals with disabilities a way to complain about non-complying sidewalks or curb ramps. Citizens are encouraged to identify locations where there are barriers or a lack of accessible walkway facilities. The Public Works Agency is responsible for responding to and addressing citizen complaints regarding sidewalks and pedestrian curb ramps.

These procedures will ensure that the County responds to such complaints in a timely and appropriate manner.

Project Monitoring

The County staff must monitor the construction activity to ensure that the ADA and pedestrian-related codes are being implemented properly.

While the ADA Transition Plan is required by federal law, the goals identified year-to-year require some flexibility in the choice of particular facilities targeted or of the particular solution for an identified access problem, as long as the pace of barrier removal proceeds as scheduled.

As the implementation of individual projects will require further detailed planning and design, budget requests for projects would be submitted each year with review and reprioritization of remaining projects to address overall issues identified in this plan.

Self-Evaluation

The ADA requires the preparation of the Self-Evaluation, which includes an inventory of the existing sidewalks and curb ramps in the community. The inventory effort focused on the Pedestrian Activity Corridors in the unincorporated areas of Alameda County that serve facilities covered by the ADA, such as facilities that contain some state and local government offices, transportation, place of public accommodation, and employers.

Modifications needed to meet ADA program accessibility include:

- Sidewalk
- Curb ramps

Of the fifty miles of roadways inventoried, it was found that most (83%) of the Pedestrian Activity Corridors included sidewalks on at least one side of the street. However, the sidewalks were discontinuous and/or in poor condition in many locations.

Of the 850 corners surveyed, many (64%) of the corners on the Pedestrian Activity Corridors did not provide any curb ramps. Where curb ramps were provided, truncated domes were not included, except at the few ramps that were constructed after the ADA guidelines changed to require truncated domes for all curb ramps.

Recommended Transition Plan

Sidewalks

Annual funding of \$500,000 is recommended for construction to fill sidewalk gaps over the next 20 years through Measure B funds, federal earmarks, and grants, based on the following criteria:

- (1) the priority locations on the Pedestrian Activity Corridors;
- (2) resident requests through the grievance procedure; and
- (3) Safe Routes to School programs.

Curb Ramps

Annual funding of \$100,000 is recommended to install approximately 40 ramps per year using County Pavement Program and Transportation Development Account (TDA) funding, based on the following criteria:

- (1) the priority locations on the Pedestrian Activity Corridors
- (2) resident requests through the grievance procedure; and
- (3) Safe Routes to School programs.

This allocation is in addition to curb ramp installations that are included as part of larger transportation corridor projects.

1. INTRODUCTION

The Americans with Disabilities Act (ADA) of 1990 prohibits discrimination on the basis of disability. For the public right-of-way, Titles II (Public Services) and III (Public Accommodation and Commercial Facilities) are the most applicable. The ADA requires the preparation of a Self-Evaluation and Transition Plan.

Public rights-of-way refer to areas of land where all people or goods have the right to pass or travel. This ADA Plan covers the public rights-of-way in unincorporated areas of Alameda County, including the communities of Ashland, Cherryland, San Lorenzo, Castro Valley, Fairview, Sunol, and East County as well as the “islands” of unincorporated areas that are entirely surrounded by the cities of Dublin, Pleasanton, and Livermore, as shown in Figure 1.

Figure 1: Unincorporated Areas of Alameda County

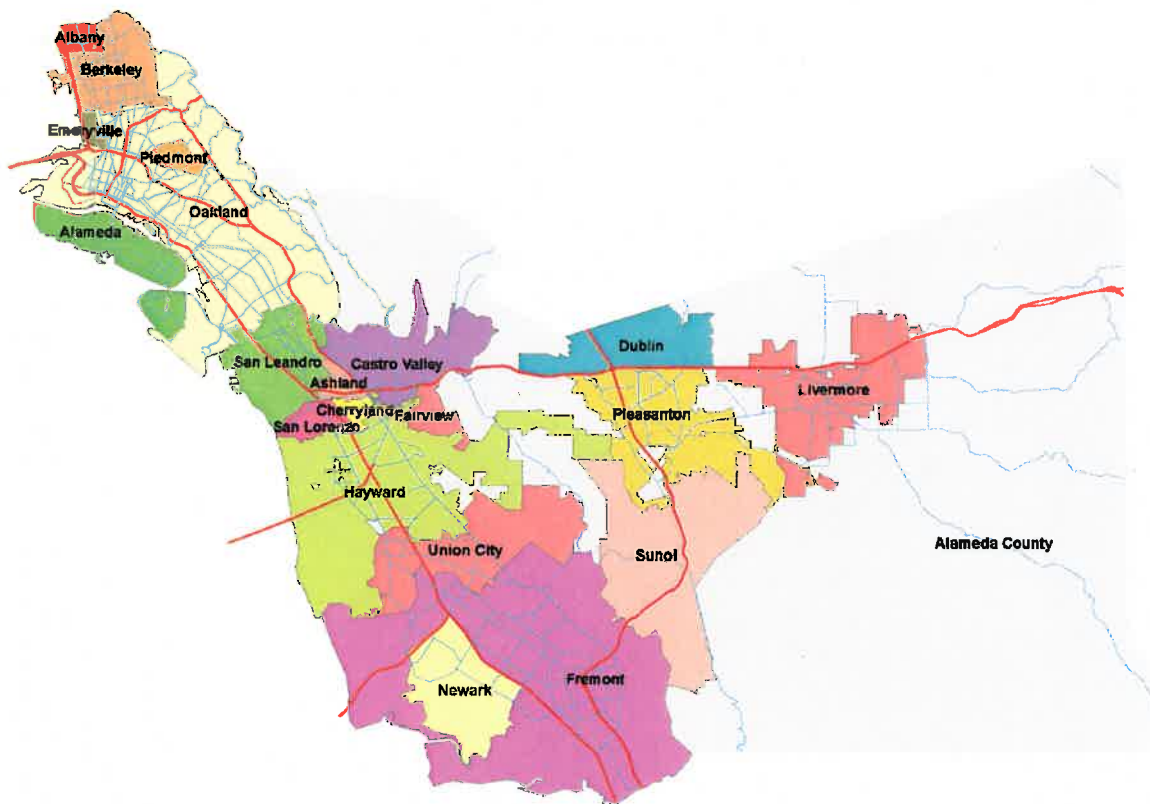

1.1 Purpose of ADA Transition Plan

The ADA Transition Plan will assist the County in the programming of money by setting priorities for ADA improvements based on citizen requests, access to State and local government office and facilities, access to transportation facilities, access to places of public accommodation, and access to places of employment.

This document was prepared as part of the development of the Pedestrian Master Plan for Unincorporated Areas of Alameda County. The ADA Transition Plan represents one of several supporting documents.

1.2 Report Organization

This document comprises the following:

- ADA Program Requirements
- Self-Evaluation
- Transition Plan

2. ADA PROGRAM

As part of the Pedestrian Master Plan development, an Americans with Disabilities Act (ADA) Transition Plan for the Public Right-of-Way was developed. The ADA Transition Plan is a legally required document, and addresses improvement needs relating to disabled access within the public rights-of-way. The ADA Transition Plan has been developed along with the *2006 Alameda County Pedestrian Master Plan for Unincorporated Areas* so as to ensure that the County will remove accessibility barriers in a timely manner per federal law that is consistent with pedestrian planning in the unincorporated areas of Alameda County. The federal regulation codes on ADA Transition Plans according to a U.S. Department of Justice ADA Handbook are as follows¹:

“d) Transition plan.

- 1) In the event that structural changes to facilities will be undertaken to achieve program accessibility, a public entity that employs 50 or more persons shall develop, within six months of January 26, 1992, a transition plan setting forth the steps necessary to complete such changes. A public entity shall provide an opportunity to interested persons, including individuals with disabilities or organizations representing individuals with disabilities, to participate in the development of the transition plan by submitting comments. A copy of the transition plan shall be made available for public inspection.*
- 2) If a public entity has responsibility or authority over streets, roads, or walkways, its transition plan shall include a schedule for providing curb ramps or other sloped areas where pedestrian walks cross curbs, giving priority to walkways serving entities covered by the Act, including State and local government offices and facilities, transportation, places of public accommodation, and employers, followed by walkways serving other areas.*
- 3) The plan shall, at a minimum –*

¹ U.S. Department of Justice, *Title II: Nondiscrimination on the Basis of Disability in State and Local Government Services, ADA Handbook*, Section 35.150(d), 1994.

- i) *Identify physical obstacles in the public entity's facilities that limit the accessibility of its programs or activities to individuals with disabilities;*
 - ii) *Describe in detail the methods that will be used to make the facilities accessible;*
 - iii) *Specify the schedule for taking the steps necessary to achieve compliance with this section and, if the time period of the transition plan is longer than one year, identify steps that will be taken during each year of the transition plan; and*
 - iv) *Indicate the official responsible for implementation of the plan.*
- 4) *If a public entity has already complied with the transition plan requirement of a Federal agency regulation implementing section 504 of the Rehabilitation Act of 1973, then the requirements of this paragraph (d) shall apply only to those policies and practices that were not included in the previous transition plan."*

2.1 ADA Transition Plan Requirements

This Transition Plan addresses sidewalks and curb ramps, giving priority to paths-of-travel that serve facilities covered by the ADA, such as facilities that contain some state and local government offices, transportation, place of public accommodation, and employers. Sidewalks and curb ramps serving other areas should be addressed after the priority facilities.

2.2 Responsible Official

Public Works Agency is responsible for implementing the plan by removing the barriers within the public right-of-way.

Senior Transportation Planner will be responsible for the development and implementation of the County's ADA Transition Plan for Public Rights-of-Way.

2.3 Public Review

Opportunities for public input and comments are provided during the public comment item on the agenda of every scheduled public Board of Supervisors meeting.

In addition, the County could set up a citizen's committee to review ADA and disability issues or include these responsibilities as part of a broader Bicycle and Pedestrian Advisory Committee. The committee would be comprised of individuals with disabilities representing diverse needs and medical conditions. Roles of the committee can include reviews (annual) of budget allocations for ADA improvements, assisting in prioritizing which curb ramps will be selected for improvement during the next fiscal year, reviews of County projects in the rights-of-way, and attendance at regular community meetings to allow for public input and comment.

Hard copies of this ADA Transition Plan would be provided by the Transportation Planning section of the County Public Works Agency and would be available through the mail.

2.4 Grievance Procedure

Grievance procedures are required to allow for individuals with disabilities a way to complain about non-complying sidewalks or curb ramps. Citizens are encouraged to identify locations where there are barriers or a lack of accessible walkway facilities. The Public Works Agency is responsible for responding to and addressing citizen complaints regarding sidewalks and pedestrian curb ramps.

For non-compliant sidewalks and curb ramps in the unincorporated areas of Alameda County, there are three ways to file a complaint.

- Emails may be sent to the Office of Policy and Program Development (OPPD) for the Public Works Agency (PWA) at info@acpwa.org;
- PWA may be reached by phone at (510) 670-5480; or
- In person or by mail at the Alameda County Public Works Agency, 399 Elmhurst Street, Hayward, California 94544-1395.

This information is available on the Alameda County PWA website at http://www.co.alameda.ca.us/pwa/contact_us.shtml.

Typically, when a citizen files a complaint, it is ultimately given to the Supervising Civil Engineer to address. The location of the barrier is noted and solutions to address it are incorporated into the next capital project along the roadway. Depending on the barrier's location and budgetary constraints, improvements take between one to two years to implement.

These procedures will ensure that the County responds to such complaints in a timely and appropriate manner.

2.5 Project Monitoring

The project monitoring along with the grievance or complaint procedures is a fundamental component of an ADA Transition Plan. The County staff must monitor the construction activity to ensure that the ADA and pedestrian-related codes are being implemented properly.

While the ADA Transition Plan is required by federal law, the goals identified year-to-year require some flexibility in the choice of particular facilities targeted or of the particular solution for an identified access problem, as long as the pace of barrier removal proceeds as scheduled. Conditions that warrant flexibility include:

- Inadequate capital or staffing for a particular project
- Availability of outside funding
- Leveraging opportunities between departments
- Changes in facility use or program location
- Community or Board of Supervisors reprioritization
- Major changes in facility condition
- Changes in code or other applicable laws.

As the implementation of individual projects will require further detailed planning and design, budget requests for projects would be submitted each year with review and reprioritization of remaining projects to address overall issues identified in this plan.

3. SELF-EVALUATION

The ADA requires the preparation of the Self-Evaluation, which includes an inventory of the existing barriers in the community. The Self-Evaluation was conducted as part of the development of the *2006 Alameda County Pedestrian Master Plan for Unincorporated Areas*. The inventory effort focused on the Pedestrian Activity Corridors that serve public facilities. However, this did not include all pedestrian facilities within the unincorporated areas. Sidewalks and intersections within the public rights-of-way on Pedestrian Activity Corridors that do not meet Title II requirements were evaluated. The inventory covered sidewalks and curb ramps at intersections. Figure 1 shows the process of determining and identifying deficiencies on Pedestrian Activity Corridors.

Figure 2: Self-Evaluation Process



Pedestrian Activity Corridors were identified, as specified in the ADA, as walkways serving government facilities, transportation, place of public accommodation, and places of employment. Specifically, the criteria are shown in the below list alphabetically:

- Bus lines and transportation hubs;
- Community centers;
- Fire stations;
- Highways, collectors and arterials;
- Hospitals, health clinics and health centers (public and private);
- Libraries;
- Major retail sites;
- Major employment sites;
- Parks;
- Police stations
- Public housing and homeless shelters;

- Schools – public and private; and
- Senior centers and senior care facilities.

The specific corridors are shown in Figure 3.

Figure 3: Pedestrian Activity Corridors

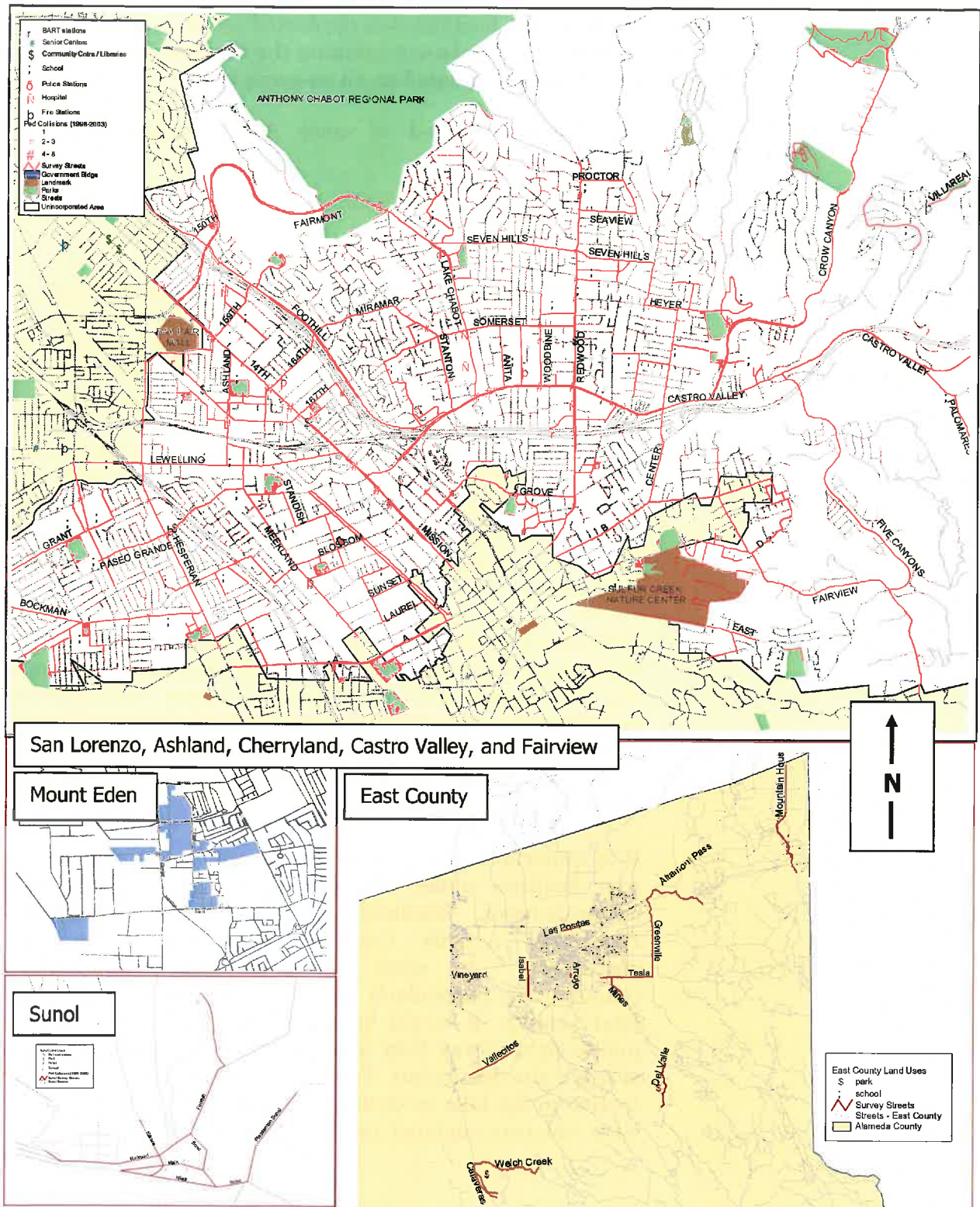

As detailed in the *Alameda County Pedestrian Master Plan for Unincorporated Areas*, adopted July 2006, a detailed inventory of pedestrian facilities was conducted along Pedestrian Activity Corridors. A database containing the inventory was established in 2004 and is updated on an on-going basis.

Modifications needed to meet ADA program accessibility include:

- Sidewalk
- Curb ramps

Of the fifty miles of roadways inventoried (one hundred miles counting both sides of roadway), it was found that most (83%) of the Pedestrian Activity Corridors included sidewalks on at least one side of the street. However, the sidewalks were discontinuous and/or in poor condition in many locations.

Of the 850 corners surveyed, many (64%) of the corners on the Pedestrian Activity Corridors did not provide any curb ramps. Where curb ramps were provided, truncated domes were not included, except at the few ramps that were constructed after the ADA guidelines changed to require truncated domes for all curb ramps.

This inventory did not cover all public rights-of way within the unincorporated areas, but focused on identifying locations on the Pedestrian Activity Corridors where sidewalks were discontinuous and curb ramps were missing. Future inventory efforts could both expand the level of detailed data collected and extend to other roadways that are not identified as part of the Pedestrian Activity Corridors.

It is important to note that this inventory of public rights-of-way facilities under Alameda County's jurisdiction is not comprehensive. Roadways that were not identified as Pedestrian Activity Corridors were not inventoried or evaluated. In some areas of these unincorporated communities, particularly Castro Valley, Fairview, Sunol, and East County, it would be extremely difficult to render the public right-of-way fully accessible due to topological barriers or other site constraints. For example, many pathways in parks located in the hills involving steep sites with steps or stairways were not contemplated in this Transition Plan as a priority

location as barrier removal would be impracticable and unduly burdensome.²

During this process, the public outreach provided an opportunity to interested persons, including individuals with disabilities or organizations representing individuals with disabilities, to participate by submitting comments either via the public input survey or public presentations throughout the development of the Pedestrian Master Plan.

For at least three (3) years following this self-evaluation, the County will maintain on file and make available for public inspection a list of interested persons consulted, a description of the areas examined and any problems identified, and a description of any modifications made.

² This is not to say that these areas will not have its accessibility improved, but rather that they are not prioritized as part of the Pedestrian Activity Corridors. ADA regulations state that the public entity has the burden of proving that achieving compliance would result in undue financial and administrative hardships. The regulations also state that “the public entity shall take any other action that would not result in such an alteration or such burdens but would nevertheless ensure that individuals with disabilities receive the benefits or services provided by the public entity:”

4. TRANSITION PLAN

The required elements of the Transition Plan are:

- List of physical barriers
- Detailed outline of the methods to be used to remove the barriers
- Schedule for removal of barriers to achieve compliance with Title II

4.1 Barriers in Rights-of-Way

The Self-Evaluation found barriers in public rights-of-way on the Pedestrian Activity Corridors that included the following:

- Discontinuous sidewalks
- Lack of curb ramps and truncated domes

The Self-Evaluation provided a database of about 700 roadway segments and almost 600 intersection locations for curb ramps and crosswalks. As mentioned earlier, this inventory is not comprehensive, as it was focused on the Pedestrian Activity Corridors. There remain sizeable public rights-of-way facilities under Alameda County's jurisdiction that were not inventoried.

Discontinuous Sidewalks

The field inventory of sidewalks identified the locations along the major Pedestrian Activity Corridors in unincorporated areas where sidewalks are missing. The inventory covered a total of 707 roadway segments with over 100 miles of sidewalks on the Pedestrian Activity Corridors shown in Figure 3. A total of about 7 miles, or about 37,000 feet, of sidewalk gaps were identified by the inventory of the Pedestrian Activity Corridors. The length of discontinuous sidewalks on these corridors is shown in Table 2 by community area. These numbers do not include segments where **no** sidewalks were present along the entire roadway segment, which represented about 17% of the roadway segments inventoried.

Table 2: Length of Discontinuous Sidewalks

Community	Miles
Ashland	0.44
Castro Valley	3.63
Cherryland	0.22
East County	0.06
Fairmont Complex	0.07
Fairview	1.94
Hillcrest Knolls	0.10
Mt Eden	0.42
San Lorenzo	0.03
Sunol	0.03
Total	6.94

Source: Inventory conducted by Dowling Associates in Winter 2004.

These numbers do not include sidewalks not covered by the inventory, but may be part of the Pedestrian Activity Corridors.³ Sidewalks are lacking in the older residential neighborhoods as well as in the suburban and rural areas, where the walkways are limited due to the topography or nature of the adjacent land uses. In these areas, sidewalks are a secondary priority under the ADA.

Table 3 summarizes the number of roadway segments surveyed on the Pedestrian Activity Corridors that have partial sidewalks and/or no sidewalks. They are delineated by the number of segments where sidewalks are lacking or discontinuous on one side or on both sides of the roadway. A detailed list of roadway segments with no sidewalks and discontinuous sidewalks is contained in the appendices.

³ The inventory of the Pedestrian Activity Corridors did not include areas of Ashland and Cherryland that were already covered as part of a previous sidewalk gap inventory conducted by the County. These gaps were identified as part of the Eden Area Plan.

Table 3: Roadway Segments with Discontinuous and/or Missing Sidewalks

Community	Both sides of roadway (1)	One side of roadway (2)
Ashland	6	10
Castro Valley	90	59
Cherryland	1	1
East County	9	9
Fairmont Complex	1	5
Fairview	94	11
Hillcrest Knolls	4	1
Mt Eden	22	17
San Lorenzo	11	5
Sunol	15	3
Total	253	121

(1) Roadway segments that lack sidewalks and/ or have discontinuous sidewalks on both sides of the roadway.

(2) Roadway segments that lack sidewalks and/ or have discontinuous sidewalks on one side of the roadway.

Source: Inventory conducted by Dowling Associates in Winter 2004 and updated to reflect sidewalks installed 2005 through 2007 by Alameda County Public Works and Redevelopment Agencies.

Curb Ramps

A field inventory of curb ramps was conducted in 2004 as part of the development of the Pedestrian Master Plan. It identifies the locations along the major Pedestrian Activity Corridors in unincorporated areas where curb ramps are missing. A total of 903 curb ramps were identified at 856 corners on the Pedestrian Activity Corridors at that time. However, at many locations, the curb ramps are not in compliance with the current ADA guidelines, particularly the truncated domes and flares. This number does not include corners not surveyed. Curb ramps are lacking in the older residential neighborhoods as well as in the suburban and rural areas, where the walkways are limited due to the topography or nature of the adjacent land uses. In these areas, curb ramps are a secondary priority under the ADA.

From 2005 through 2007, the Public Works Agency installed curb ramps at 76 intersections, 8 of which were at intersections

along the Pedestrian Activity Corridors. These curb ramp installations were updated in the 2004 inventory database.

Table 4 summarizes the number of intersections lacking curb ramps on the Pedestrian Activity Corridors on at least one corner. They are delineated by the number of intersections where there are barriers (raised corners with a lack of pedestrian ramps or with non-ADA compliant ramps) and by the number intersections that have no raised corners (where curb ramps are not needed). A detailed list of intersections lacking curb ramps is contained in the appendices.

Table 4: Intersections Lacking Curb Ramps on Pedestrian Activity Corridors

Community	Intersections with barriers (1)	Intersections with no raised corners (2)
Ashland	3	23
Castro Valley	4	130
Cherryland	2	2
East County	1	20
Fairmont Complex	0	7
Fairview	0	88
Hillcrest Knolls	1	5
Mt Eden	3	21
San Lorenzo	3	28
Sunol	0	14
Total	17	338

(1) Intersections with raised corners that lack ramps or the ramps are not ADA compliant

(2) Intersections where there are no raised corners, and thus ramps are not needed.

Source: Inventory conducted by Dowling Associates in Winter 2004 and updated to reflect curb ramps installed 2005 through 2007 by Alameda County Public Works Agency.

4.2 Methods for Barrier Removal

Existing Efforts

Alameda County's Public Works Agency (PWA) and the Community Development Agency (CDA) are primarily

responsible for ADA access issues. The current programs that address barrier removal, including the installation of sidewalks and curb ramps, are as follows:

- Pavement Rehabilitation Program
- Sidewalk Construction Program for Planning Area 2
- Sidewalk Repair Program for Planning Area 2
- Sidewalk County Services Agency (CSA) Shell
- Public Works Agency Streetscape Projects
- Redevelopment Agency Projects

These programs are discussed in detail below.

PAVEMENT REHABILITATION PROGRAM

This program, which is administered by the Public Works Agency, identifies various locations throughout the unincorporated areas of Alameda County in need of roadway repair. The work consists of pedestrian ramp installation, roadway base repairs and asphalt overlay and slurry seal applications to the roadway surface. These projects are funded at \$2 million per year and roadway segments are selected on an annual basis.⁴

SIDEWALK CONSTRUCTION PROGRAM FOR PLANNING AREA 2

A list of twenty roadway segments in need of sidewalks was identified in 2003 and prioritized according to their proximity to schools, collision history, pedestrian generators, feasibility, existing rights-of-way, and gap closures. Alameda County Public Works Agency receives about \$1.6 to \$2 million annually from Measure B funds, which are primarily used to fund this program. Measure B is a twenty-year, half-cent sales tax revenue program, reauthorized by voters in November 2000 and administered by the Alameda County Transportation Improvement Authority (ACTIA). Measure B funding is set to expire in March 2022. This program applies only to unincorporated communities in the western portion of the County (Ashland, Castro Valley, Cherryland, Fairview, and

⁴ Information provided at April 28, 2008 at kick-off meeting by James Y. Chu, Supervising Civil Engineer for the Public Works Agency and from the Alameda County PWA website accessed on May 5, 2008 at http://www.acgov.org/pwa/community_update_project_list_projects_under_construction.shtml#pavement

San Lorenzo). A list of these prioritized roadways and a summary status of each project is contained in Table 5.⁵

SIDEWALK REPAIR PROGRAM FOR PLANNING AREA 2

Property owners of single-family residences in the unincorporated areas of western Alameda County may be eligible to get partially reimbursed for sidewalk repairs adjacent to their properties. Alameda County Public Works Agency receives \$100,000 annually from Measure B funds, a sales tax revenue program administered by the Alameda County Transportation Improvement Authority (ACTIA). These Measure B program funds are offered on a “first come, first serve” basis while they are available. The County will reimburse 50% of the sidewalk repair cost per property, or a maximum of \$750, whichever is less. The \$100,000 is divided up annually as \$20,000 for each community (Ashland, Castro Valley, Cherryland, Fairview, and San Lorenzo). Unused monies are rolled over into Sidewalk Construction Program for Planning Area 2. Prior to the approval of this resolution, residents were responsible for 100% of the costs of sidewalk repairs. Eligible property owners who are interested in participating in this program are directed to contact the Public Works Agency at 510-670-5480 to request a sidewalk inspection.⁶

⁵ July 21, 2003 Letter from Public Works Agency to the Board of Supervisors for the August 5, 2003 Agenda, the ACTIA website accessed on May 5, 2008 at <http://www.acta2002.com/financials/FY2007programdist.pdf>, and phone discussion with Maritoni Maravilla of Alameda County Public Works Agency on May 22, 2008.

⁶ July 21, 2003 Letter from Public Works Agency to the Board of Supervisors for the August 5, 2003 Agenda and from the Alameda County PWA website accessed on May 5, 2008 at <http://www.acgov.org/pwa/measureb.shtml#lewelling>

Table 5: Prioritized Roadway for the Sidewalk Construction Program

#	Roadway	Limits	Community
1	Meekland Avenue (2)	E Lewelling to County Line	Cherryland
2	Royal Avenue	Perkins to A Street	San Lorenzo/ Royal Sunset
3	Sunset Boulevard (1)	Western to Meekland	Cherryland
4	Mabel Avenue	Redwood to Santa Maria	Castro Valley
5	Hampton Road (4)	Camden to Meekland	Cherryland
6	Maud Avenue (4)	Kelly to D Street	Fairview
7	Princeton Avenue (1)	Willow to Sunset	Cherryland
8	Santa Maria Avenue	Lorena to Wilson	Castro Valley
9	Western Boulevard (2)	Hampton to Sunset	Cherryland
10	159 th Avenue (4)	Liberty to Marcella	Ashland
11	D Street	Hayward city limit to Fairview Ave	Fairview
12	East Avenue (2)	Hayward city limit to end	Fairview
13	Willow Avenue	Meekland to Western	Cherryland
14	Christensen Lane (4)	Parsons to Lake Chabot	Castro Valley
15	San Miguel Avenue (4)	Somerset to Castro Valley Blvd	Castro Valley
16	Stanton Avenue (3)	Somerset to Sheffield	Castro Valley
17	Heyer Avenue	Center to Redwood	Castro Valley
18	Proctor Road	Walnut to Camino Alta Mira	Castro Valley
19	Anita Avenue	Castro Valley Blvd to Somerset	Castro Valley
20	Marshall Street (4)	Omega to Veronica	Castro Valley
<p>(1) Project installation is complete (2) Project installation is partially complete (3) Design for partial extent complete, ready for installation (4) Design phase</p>			

SIDEWALK COUNTY SERVICES AGENCY (CSA) SHELL

A CSA is a type of Special District in which residents of a community may vote to be charged additional property taxes in exchange for extended public works services not provided by the local government. Alameda County has established the framework for this CSA by creating a countywide CSA “shell”

or “umbrella”. In doing so, the County has created the ability for unincorporated communities or even local neighborhood streets to form their own community or neighborhood zone within the CSA. The Sidewalk CSA Shell was approved by Alameda County Board of Supervisors in 2006.

In order for a special district to be established, at least 67% of property owners who will receive the service will need to vote in favor of the formation of the neighborhood zone. This program provides a way for property owners to collectively install sidewalks with curb ramps on their roadway. Currently, the CSA is limited to sidewalk construction and repair.

Eligible property owners who are interested in forming a local CSA are directed to contact the Public Works Agency at 510-670-5480 to request information.⁷

PUBLIC WORKS AGENCY PROJECTS

Sidewalk and curb ramps are installed and updated as part of any streetscape project headed by PWA. Currently, Measure B funds are being used for Phase I of the Lewelling Boulevard Streetscape Project. This project will include sidewalk and pedestrian curb ramp installations, as well as roadway widening, raised landscaped median islands, designated left-turn lanes at selected intersections, bicycle lanes, curbs, gutters, and the undergrounding of existing utilities. Phase I contains Lewelling Boulevard from Hesperian Boulevard to Meekland Avenue. Phase II, which is currently unfunded, contains Lewelling Boulevard from Meekland Avenue to Mission Boulevard/ East 14th Street/ State Route 185.⁸

REDEVELOPMENT AGENCY PROJECTS

The Redevelopment Agency is a division of the Housing and Community Development Agency. Its purpose is to focus on rehabilitating developed areas in the unincorporated areas. Many redevelopment projects incorporate pedestrian improvements, such as sidewalk installation or widening, the installation of curb ramps and bulb-outs at intersections, upgrading transit waiting areas and encouraging pedestrian-

⁷ July 21, 2003 Letter from Public Works Agency, Attachment C, to the Board of Supervisors for the August 5, 2003 Agenda and *Public Works Extended Services CSA Frequently Asked Questions*, accessed on May 5, 2008 at <http://www.acgov.org/pwa/Frequently%20Asked%20Questions%20for%20Public%20Works%20Extended%20Services%20CSA.pdf> and correspondence with Janice Thoni in July 2008.

⁸ The Alameda County PWA website accessed on May 5, 2008 at <http://www.acgov.org/pwa/measureb.shtml#lewelling>

oriented development. The Redevelopment Agency currently has two projects, detailed below, that will remove barriers to pedestrian access.

San Lorenzo Town Center

The project is located primarily along Hesperian Boulevard and would replace many of the existing structures and awkward circulation pattern with a new commercial core consisting of residential and retail uses. It would improve pedestrian connections from the town center to Hesperian Boulevard and provide a new public plaza. The project is currently unfunded and seeking private developer interest.⁹

Cherryland Sidewalks

Cherryland Sidewalks is a current project to install sidewalks and curb ramps on roadways in the community. The neighborhood transitioned from an agricultural area to one of the densest residential neighborhoods in the County without incorporating sidewalk installations. The Alameda County Redevelopment Agency, Public Works Agency, Redevelopment Citizens Advisory Council and the Cherryland Association are working together to improve the pedestrian environment by constructing curb, gutter, sidewalk and landscape improvements on the community's highest priority streets. These streets have been determined by studying many factors including school proximity, residential density, collision history, and community support. Phase I of the project has already been implemented. The next phases are as follows:

- Phase 2 – Hampton Road between Meekland Avenue and East 14th Street/ Mission Boulevard/ State Route 185.
- Phase 3 – Meekland Avenue between Hampton Road and Sunset Boulevard.¹⁰

Discontinuous Sidewalks

Sidewalks would be designed to meet the design standards described in the current Alameda County Design Standards.

⁹ May 5, 2008 conversation with Jaime Benson, Redevelopment Specialist with the Redevelopment Agency and from the Alameda County CDA website accessed on May 5, 2008 at <http://www.acgov.org/cda/redevelop/projects/sanlorenzo/index.htm>

¹⁰ May 5, 2008 conversation with Jaime Benson, Redevelopment Specialist with the Redevelopment Agency and from the Alameda County CDA website accessed on May 5, 2008 at <http://www.acgov.org/cda/redevelop/projects/cherryland/index.htm>

Adding all the missing sidewalks and filling all sidewalk gaps at one time would create an undue financial hardship on the County's budget. Because of the quantity and cost (\$65 per linear foot for a 5-foot wide sidewalk) involved, it is recommended that priority sidewalk construction be completed over the next 20 years, based on the following criteria:

- (1) the priority locations on the Pedestrian Activity Corridors;
- (2) resident requests through the grievance procedure; and
- (3) Safe Routes to School programs.

Annual funding of \$500,000 is recommended to pay for sidewalk construction to fill sidewalk gaps over the next 20 years through Measure B funds, federal earmarks, and grants.

Curb Ramps

Curb ramps would be designed to meet the design standards described in the current Alameda County Design Standards. This would include the slope and cross-slope of the ramp as well as the flares and the truncated domes per the latest ADA guidelines.

Adding all the missing curb ramps and upgrading all the non-compliant curb ramps at one time would create an undue financial hardship on the County's budget. Because of the quantity and cost (\$2,500 per diagonal ramp on average) involved, it is recommended that priority curb ramp construction be completed over the next 10 years, based on the following criteria:

- (1) the priority locations on the Pedestrian Activity Corridors
- (2) resident requests through the grievance procedure; and
- (3) Safe Routes to School programs.

Annual funding of \$100,000 is recommended to pay for approximately 40 ramps per year using County Pavement Program and Transportation Development Account (TDA) funding. This is in addition to curb ramps that are included as part of larger transportation corridor projects, including resurfacing and streetscape improvements.

4.3 Schedule for Barrier Removal

The schedule for installing curb ramps must be included in the Transition Plan, with priority given to walkways that serve entities covered by the ADA. For Alameda County, this plan focuses on the Pedestrian Activity Corridors (as identified in Figure 2) that serve public facilities, including government offices and facilities, transportation, public accommodations and employers. As described above, a total of 17 intersections on the Pedestrian Activity Corridors were identified as lacking curb ramps. These top priority intersections with missing curb ramps are listed in Table 6. In addition, information obtained through the grievance procedure will continue to provide requested locations where accessible sidewalks and curb ramps are needed.

In order to provide access effectively, efficiently, and economically, the County may vary from the targeted facilities in a given year to take advantage of available resources and opportunities, while keeping the goal of completion of all projects as planned.

Table 6: Priority Curb Ramp Locations

Street 1 Name	Street 2 Name	Community	Corner				Comments
			Northeast	Northwest	Southeast	Southwest	
ASHLAND AVE	LEWELLING BLVD	Ashland	Ramp	Ramp	No Corner	No Corner	NE ramp not ADA
FOOTHILL BLVD	CASTRO VALLEY BLVD	Ashland	Barrier	Ramp	Ramp	Ramp	
159TH AVE	MARCELLA ST	Ashland	Ramp	Ramp	Ramp	Ramp	SW ramp not ADA
MADRONE ST	B ST	Castro Valley	No Corner	Ramp	Ramp	Barrier	
BARRETT CT	LAKE CHABOT RD	Castro Valley	Ramp	N/A	Barrier	No Corner	
MARSHALL ST	CASTRO VALLEY BLVD	Castro Valley	Ramp	Ramp	Barrier	Ramp	
CROW CANYON RD	CULL CANYON RD	Castro Valley	#N/A	#N/A	#N/A	#N/A	Busy int near tennis court; NE, NW, & SW No ramp
MEEKLAND AVE	LAUREL AVE	Cherryland	#N/A	#N/A	#N/A	#N/A	NE & SE - No ramp
MEEKLAND AVE	POPLAR AVE	Cherryland	#N/A	#N/A	#N/A	#N/A	NE & SE - No ramp
Bernal Ave	Vineyard Ave	East County	Ramp	Barrier	Ramp	Ramp	NW - No ramp
FOOTHILL BLVD	150TH AVE	Hillcrest Knolls	Ramp	Ramp	Ramp	Ramp	SW ramp not ADA
Industrial Blvd	Depot Rd	Mt Eden	Barrier	Ramp	Barrier	Ramp	No ADA at all; NE - No sidewalk & No ramp
Clawiter Rd	Winton Ave	Mt Eden	No Corner	Barrier	Ramp	Ramp	
Monte Vista Dr	Depot Rd	Mt Eden	#N/A	#N/A	#N/A	#N/A	NW - No ramp
GRANT AVE	RAILROAD AVE	San Lorenzo	Barrier	Ramp	No Corner	No Corner	
A ST	RAMP	San Lorenzo	Ramp	Ramp	Ramp	Ramp	NW - No ramp, raised curb
HESPERIAN BLVD	GRANT AVE	San Lorenzo	Ramp	Ramp	Ramp	Ramp	NE - Not ADA.

APPENDICES

These appendices contain detailed locations for each barrier surveyed on the Pedestrian Activity Corridors, which were updated to include barrier removals done in 2005, 2006, and 2007. Tables are sorted by community and include the following:

Table A-1: Intersection Barriers on Pedestrian Activity Corridors - Lack of Curb Ramps, Lack of Corners, and Non-ADA Compliant Curb Ramps

Some terminology used in this table that need clarification are explained as follows:

- **Int_ID** refers to the intersection node number as it relates to Alameda County's GIS (Geographic Information Systems) database.
- **#N/A** is listed at intersections where there are no raised corners, and thus no curb ramps. Generally, it appears where there is a lack of pedestrian facilities (i.e., sidewalks, etc.) on all corners.
- **No Corner** is listed at intersections where there are no raised corners, and thus no curb ramps. Generally, it appears where there are pedestrian facilities (i.e., sidewalks, etc.) on the other corners at the same intersection.
- **Barrier** is listed at intersections where there are raised corners, but no curb ramps.
- **Ramp** is listed at intersections where there are raised corners with curb ramps.

Refer to the comments section as to whether existing curb ramps are ADA compliant.

Table A-2: Roadway Barriers on Pedestrian Activity Corridors - Lack of Sidewalks and Partial Sidewalks

Some terminology used in this table that need clarification are explained as follows:

- **Seg_ID** refers to the roadway segment number as it relates to Alameda County's GIS (Geographic Information Systems) database. A segment is typically a roadway between two cross streets or a cross street and its terminus.
- **Barrier** is listed for roadway segments where there is a discontinuous (partial) sidewalk.
- **No Sidewalk** is listed for roadway segments where there is no sidewalk.
- **ADA Compliant** is listed for roadway segments where there is a complete (100%) sidewalk.
- **Ramp** is listed at intersections where there are raised corners with curb ramps.

Refer to the comments section for additional information.

Table A-1: Intersection Barriers on Pedestrian Activity Corridors - Lack of Curb Ramps, Lack of Corners, and Non-ADA Compliant Curb Ramps												
Inf ID	Street 1 Name	Street 2 Name	Traffic Control	Prohibited Ped Crossing Direction	Community	Corner				Comments		
						Northeast	Northwest	Southeast	Southwest			
2338	14TH ST	ASHLAND AVE	Traffic Signals	SW-NW Crossing	Ashland	Ramp	No Corner	Ramp	Ramp	Ramp		
2335	14TH ST	Private Driveway	No Control		Ashland	#N/A	#N/A	#N/A	#N/A	#N/A		
2000	159TH AVE	MARCELLA ST	Two Way Stop		Ashland	Ramp	Ramp	Ramp	Ramp	Ramp	SW ramp not ADA	
2218	159TH AVE	Private Driveway	One Way Stop		Ashland	#N/A	#N/A	#N/A	#N/A	#N/A		
3260	ASHLAND AVE	LEWELLING BLVD	Traffic Signals	NE-SE Crossing	Ashland	Ramp	Ramp	No Corner	No Corner	No Corner	NE ramp not ADA	
2575	BERTERO AVE	ELGIN ST	Two Way Stop		Ashland	Ramp	No Corner	Ramp	No Corner	No Corner		
3273	Driveway (btw Marion & Birch)	MATTOX RD	No Control		Ashland	#N/A	#N/A	#N/A	#N/A	#N/A		
2343	ELGIN ST		One Way Stop		Ashland	#N/A	#N/A	#N/A	#N/A	#N/A		
1617	ELGIN ST	ASHLAND AVE	No Control		Ashland	#N/A	#N/A	#N/A	#N/A	#N/A	Not int.	
1619	ELGIN ST	DELANO ST	Two Way Stop		Ashland	No Corner	No Corner	Ramp	No Corner	No Corner		
1641	ELGIN WAY	ELGIN ST	No Control		Ashland	Ramp	Ramp	No Corner	No Corner	No Corner		
1698	FAIRMONT DR	152ND AVE	No Control		Ashland	#N/A	#N/A	#N/A	#N/A	#N/A	Road closed.	
1829	FAIRMONT DR	153RD AVE	No Control		Ashland	No Corner	Ramp	No Corner	Ramp	Ramp		
3149	FOOTHILL BLVD	CASTRO VALLEY BLVD	No Control		Ashland	Barrier	Ramp	Ramp	Ramp	Ramp		
2440	HESPERIAN BLVD		No Control		Ashland	#N/A	#N/A	#N/A	#N/A	#N/A		
3314	HESPERIAN BLVD		Traffic Signals	SE-SW Crossing	Ashland	Ramp	No Corner	Ramp	No Corner	No Corner		
2321	HESPERIAN BLVD	COLLEGE ST	Traffic Signals	NW-NE Crossing	Ashland	Ramp	No Corner	Ramp	No Corner	No Corner		
2480	HESPERIAN BLVD	Private Driveway	No Control		Ashland	#N/A	#N/A	#N/A	#N/A	#N/A		
2499	HESPERIAN BLVD	Private Driveway	No Control		Ashland	#N/A	#N/A	#N/A	#N/A	#N/A		
2538	HESPERIAN BLVD	Private Driveway	No Control		Ashland	#N/A	#N/A	#N/A	#N/A	#N/A		
2634	HESPERIAN BLVD	Private Driveway	No Control		Ashland	#N/A	#N/A	#N/A	#N/A	#N/A		
2687	HESPERIAN BLVD	SPRINGLAKE DR	Traffic Signals		Ashland	Ramp	Ramp	No Corner	Ramp	Ramp		
2810	LEWELLING BLVD	SHARON ST	Two Way Stop		Ashland	Ramp	Ramp	No Corner	No Corner	No Corner		
2805	LEWELLING BLVD	TRACY ST	Two Way Stop		Ashland	#N/A	#N/A	#N/A	#N/A	#N/A		
2806	LEWELLING BLVD	USHER ST	Two Way Stop		Ashland	No Corner	Ramp	No Corner	No Corner	No Corner		
2814	LEWELLING BLVD	VIA GRANADA	Traffic Signals	SW-NW Crossing	Ashland	Ramp	No Corner	Ramp	Ramp	Ramp		
Ashland Total 26												
3611	3RD ST	KNOX ST	No Control		Castro Valley	#N/A	#N/A	#N/A	#N/A	#N/A		
3618	4TH ST	CRESCENT AVE	One Way Stop		Castro Valley	#N/A	#N/A	#N/A	#N/A	#N/A		
3555	4TH ST	KNOX ST	Two Way Stop		Castro Valley	#N/A	#N/A	#N/A	#N/A	#N/A		
3433	5TH ST	GROVE WAY	Two Way Stop		Castro Valley	Ramp	Ramp	No Corner	Ramp	Ramp		
1487	AGATE CT	REDWOOD RD	No Control		Castro Valley	#N/A	#N/A	#N/A	#N/A	#N/A		
1974	ALPHA CT	HEYER AVE	One Way Stop		Castro Valley	#N/A	#N/A	#N/A	#N/A	#N/A		
2542	ANITA AVE	CASTRO VALLEY BLVD	Traffic Signals	NE-SE Crossing	Castro Valley	Ramp	Ramp	No Corner	Ramp	Ramp		
2116	ANITA AVE	SOMERSET AVE	One Way Stop		Castro Valley	No Corner	No Corner	Ramp	No Corner	No Corner		

Table A-1: Intersection Barriers on Pedestrian Activity Corridors - Lack of Curb Ramps, Lack of Corners, and Non-ADA Compliant Curb Ramps

Int ID	Street 1 Name	Street 2 Name	Traffic Control	Prohibited Ped Crossing Direction	Community	Corners				Comments
						Northeast	Northwest	Southeast	Southwest	
1328	APRICOT WAY	SEAVIEW AVE	Two Way Stop		Castro Valley	Ramp	Ramp	No Corner	No Corner	
1895	BARRETT CT	LAKE CHABOT RD	Two Way Stop		Castro Valley	Ramp	N/A	Barrier	No Corner	
1322	BEARDSLEY ST	SEAVIEW AVE	One Way Stop		Castro Valley	#N/A	#N/A	#N/A	#N/A	
3321	BEDFORD DR	GROVE WAY	One Way Stop		Castro Valley	#N/A	#N/A	#N/A	#N/A	
2121	BERDINA RD	REDWOOD RD	Traffic Signals	NW-NE Crossing	Castro Valley	Ramp	No Corner	Ramp	Ramp	
3376	BRIDGE CT	GROVE WAY	No Control		Castro Valley	#N/A	#N/A	#N/A	#N/A	
1478	CALIFORNIA ST	SEVEN HILLS RD	One Way Stop		Castro Valley	#N/A	#N/A	#N/A	#N/A	
2691	CASTRO VALLEY	I-580	No Control		Castro Valley	#N/A	#N/A	#N/A	#N/A	
2664	CASTRO VALLEY	Private Driveway	No Control		Castro Valley	#N/A	#N/A	#N/A	#N/A	
2633	CASTRO VALLEY	Unknown Street	No Control		Castro Valley	#N/A	#N/A	#N/A	#N/A	
2621	CATO CT	CASTRO VALLEY BLVD	No Control		Castro Valley	#N/A	#N/A	#N/A	#N/A	
1545	CENTER ST	HEYER AVE	Traffic Signals		Castro Valley	No Corner	Ramp	No Corner	Ramp	
2067	CENTER ST	SARGENT AVE	No Control		Castro Valley	Ramp	Ramp	No Corner	Ramp	
1859	COLD WATER DR	CROW CANYON RD	Traffic Signals	NE-SE Crossing	Castro Valley	#N/A	#N/A	#N/A	#N/A	
2107	CRAWFORD PL	SOMERSET AVE	No Control		Castro Valley	#N/A	#N/A	#N/A	#N/A	
3659	CRESCENT AVE	3RD ST	No Control		Castro Valley	#N/A	#N/A	#N/A	#N/A	
3225	CRESCENT AVE	5TH ST	Two Way Stop		Castro Valley	#N/A	#N/A	#N/A	#N/A	
2117	CROW CANYON RD	CULL CANYON RD	Traffic Signals	SE-SW Crossing	Castro Valley	#N/A	#N/A	#N/A	#N/A	Busy int near tennis court, NE, NW, & SW No ramp
2057	CROW CANYON RD	End of divided roadway			Castro Valley	#N/A	#N/A	#N/A	#N/A	It is the end of divided roadway
822	CROW CANYON RD	Private Driveway	No Control		Castro Valley	#N/A	#N/A	#N/A	#N/A	
867	CROW CANYON RD	Private Driveway	No Control		Castro Valley	#N/A	#N/A	#N/A	#N/A	
868	CROW CANYON RD	Private Driveway	No Control		Castro Valley	#N/A	#N/A	#N/A	#N/A	
880	CROW CANYON RD	Private Driveway	No Control		Castro Valley	#N/A	#N/A	#N/A	#N/A	
916	CROW CANYON RD	Private Driveway	No Control		Castro Valley	#N/A	#N/A	#N/A	#N/A	
922	CROW CANYON RD	Private Driveway	No Control		Castro Valley	#N/A	#N/A	#N/A	#N/A	
935	CROW CANYON RD	Private Driveway	No Control		Castro Valley	#N/A	#N/A	#N/A	#N/A	
1551	CROW CREEK RD	CROW CANYON RD	Traffic Signals	SW-NW Crossing	Castro Valley	Ramp	No Corner	Ramp	Ramp	
2060	CULL CANYON RD	CROW CANYON RD	One Way Stop		Castro Valley	#N/A	#N/A	#N/A	#N/A	The entrance to a tennis court.
2488	DENNING CT	STANTON AVE	One Way Stop		Castro Valley	#N/A	#N/A	#N/A	#N/A	
3506	DOLORES ST	ORANGE AVE	Two Way Stop		Castro Valley	#N/A	#N/A	#N/A	#N/A	
3514	DOLORES ST	ORANGE AVE	No Control		Castro Valley	#N/A	#N/A	#N/A	#N/A	
3493	EARL DR	BAYWOOD AVE	No Control		Castro Valley	#N/A	#N/A	#N/A	#N/A	
3473	EARL DR	ORANGE AVE	No Control		Castro Valley	#N/A	#N/A	#N/A	#N/A	
1317	EDEN VIEW PL	SEAVIEW AVE	No Control		Castro Valley	#N/A	#N/A	#N/A	#N/A	
1511	ELVIRA PL	REDWOOD RD	No Control		Castro Valley	#N/A	#N/A	#N/A	#N/A	

Table A-1: Intersection Barriers on Pedestrian Activity Corridors - Lack of Curb Ramps, Lack of Corners, and Non-ADA Compliant Curb Ramps

Int. ID	Street 1 Name	Street 2 Name	Traffic Control	Prohibited Ped Crossing Direction	Community	Corner				Comments
						Northwest	Northeast	Southwest	Southeast	
1172	FAIRMONT DR	LAKE CHABOT RD	One Way Stop		Castro Valley	#N/A	#N/A	#N/A	#N/A	#N/A
1266	FAIRMONT DR	LAKE CHABOT RD	Two Way Stop		Castro Valley	#N/A	#N/A	#N/A	#N/A	#N/A
1665	FERDINANDA PL	REDWOOD RD	No Control		Castro Valley	#N/A	#N/A	#N/A	#N/A	#N/A
3362	GARY DR	GROVE WAY	All Way Stop		Castro Valley	#N/A	#N/A	#N/A	#N/A	#N/A
1737	HERTLEIN PL	LAKE CHABOT RD	One Way Stop		Castro Valley	#N/A	#N/A	#N/A	#N/A	#N/A
1546	HEYER AVE		No Control		Castro Valley	#N/A	#N/A	#N/A	#N/A	#N/A
1957	HEYER AVE	MADISON AVE	One Way Stop		Castro Valley	#N/A	#N/A	#N/A	#N/A	#N/A
1968	HEYER AVE	Private Driveway	No Control		Castro Valley	#N/A	#N/A	#N/A	#N/A	#N/A
1983	HEYER AVE	Private Driveway	One Way Stop		Castro Valley	#N/A	#N/A	#N/A	#N/A	#N/A
1538	HEYER HEIGHTS	HEYER AVE	No Control		Castro Valley	#N/A	#N/A	#N/A	#N/A	#N/A
1298	HIDDEN VIEW PL	SEAVIEW AVE	No Control		Castro Valley	#N/A	#N/A	#N/A	#N/A	#N/A
2690	I-580	CASTRO VALLEY BLVD	Traffic Signals	NE-SE Crossing	Castro Valley	No Corner	Ramp	Ramp	Ramp	Ramp
2760	I-580	CASTRO VALLEY BLVD	No Control		Castro Valley	#N/A	#N/A	#N/A	#N/A	#N/A
2926	I-580	CASTRO VALLEY BLVD	No Control		Castro Valley	#N/A	#N/A	#N/A	#N/A	#N/A
3298	IDENA AVE	LESSLEY AVE	No Control		Castro Valley	#N/A	#N/A	#N/A	#N/A	#N/A
3156	IDENA AVE	YOUNG AVE	No Control		Castro Valley	#N/A	#N/A	#N/A	#N/A	#N/A
3258	IONE AVE	IDENA AVE	No Control		Castro Valley	#N/A	#N/A	#N/A	#N/A	#N/A
1903	JAMES AVE	MADISON AVE	All Way Stop		Castro Valley	#N/A	#N/A	#N/A	#N/A	#N/A
1976	JENNIFER DR	STANTON AVE	One Way Stop		Castro Valley	#N/A	#N/A	#N/A	#N/A	#N/A
1634	JOHN DR	Private Driveway	No Control		Castro Valley	Ramp	Ramp	No Corner	No Corner	#N/A
1791	JOSH PL	SOMERSET AVE	No Control		Castro Valley	#N/A	#N/A	#N/A	#N/A	#N/A
2451	LA DON CT	STANTON AVE	No Control		Castro Valley	#N/A	#N/A	#N/A	#N/A	#N/A
2178	LAKE CHABOT LN	LAKE CHABOT RD	No Control		Castro Valley	#N/A	#N/A	#N/A	#N/A	#N/A
1301	LAKE CHABOT RD	ARCADIAN DR	Two Way Stop		Castro Valley	Ramp	Ramp	Ramp	No Corner	No Corner
1841	LAKE CHABOT RD	CHRISTENSEN LN	Traffic Signals	SE-SW Crossing	Castro Valley	Ramp	Ramp	Ramp	No Corner	No Corner
1654	LAKE CHABOT RD	QUAIL AVE	Traffic Signals	SE-SW Crossing	Castro Valley	Ramp	Ramp	Ramp	No Corner	No Corner
1302	LAKE CHABOT RD	Unknown Street	One Way Stop		Castro Valley	#N/A	#N/A	#N/A	#N/A	#N/A
3527	LEILA ST	ORANGE AVE	One Way Stop		Castro Valley	#N/A	#N/A	#N/A	#N/A	#N/A
1213	LENROSS CT	SEVEN HILLS RD	One Way Stop		Castro Valley	#N/A	#N/A	#N/A	#N/A	#N/A
1725	LONE OAK PL	MADISON AVE	No Control		Castro Valley	#N/A	#N/A	#N/A	#N/A	#N/A
1516	MADISON AVE	RAY AVE	One Way Stop		Castro Valley	#N/A	#N/A	#N/A	#N/A	#N/A
3582	MADRONE ST	B ST	One Way Stop		Castro Valley	No Corner	Ramp	Ramp	Barrier	Barrier
2602	MARIA CT	CASTRO VALLEY BLVD	One Way Stop		Castro Valley	#N/A	#N/A	#N/A	#N/A	#N/A
1593	MARSHALL ST	CASTRO VALLEY BLVD	Traffic Signals		Castro Valley	Ramp	Ramp	Barrier	Ramp	Ramp
1967	MIRAMAR AVE	STANTON AVE	One Way Stop		Castro Valley	#N/A	#N/A	#N/A	#N/A	#N/A
3377	OAK ST	GROVE WAY	One Way Stop		Castro Valley	#N/A	#N/A	#N/A	#N/A	#N/A

Table A-1: Intersection Barriers on Pedestrian Activity Corridors - Lack of Curb Ramps, Lack of Corners, and Non-ADA Compliant Curb Ramps

Int_ID	Street 1 Name	Street 2 Name	Traffic Control	Prohibited Ped Crossing Direction	Community	Corner				Comments
						Northwest	Northwest	Southeast	Southwest	
1767	PARKVIEW RD	GLIDDEN ST	No Control		Castro Valley	#N/A	#N/A	#N/A	#N/A	Residential area
2147	PARKVIEW RD	NOREE CT	No Control		Castro Valley	#N/A	#N/A	#N/A	#N/A	
2114	PARSONS AVE	SOMERSET AVE	Traffic Signals	NE-SE Crossing	Castro Valley	Ramp	No Corner	No Corner	Ramp	
2522	PATIO DR	CASTRO VALLEY BLVD	No Control		Castro Valley	Ramp	No Corner	No Corner	No Corner	
1685	PEPPER ST	SEVEN HILLS RD	One Way Stop		Castro Valley	#N/A	#N/A	#N/A	#N/A	
2045	Private Driveway	CENTER ST	No Control		Castro Valley	#N/A	#N/A	#N/A	#N/A	
991	Private Driveway	CROW CANYON RD	No Control		Castro Valley	#N/A	#N/A	#N/A	#N/A	
998	Private Driveway	CROW CANYON RD	No Control		Castro Valley	#N/A	#N/A	#N/A	#N/A	
1002	Private Driveway	CROW CANYON RD	No Control		Castro Valley	#N/A	#N/A	#N/A	#N/A	
1006	Private Driveway	CROW CANYON RD	No Control		Castro Valley	#N/A	#N/A	#N/A	#N/A	
1406	Private Driveway	REDWOOD RD			Castro Valley	#N/A	#N/A	#N/A	#N/A	
1778	Private Driveway	STANTON AVE	No Control		Castro Valley	#N/A	#N/A	#N/A	#N/A	
2070	Private Driveway	STANTON AVE	No Control		Castro Valley	#N/A	#N/A	#N/A	#N/A	
1130	PROCTOR RD	REDWOOD RD	One Way Stop		Castro Valley	No Corner	No Corner	No Corner	Ramp	
787	PROCTOR RD	ROCKHURST RD	One Way Stop		Castro Valley	#N/A	#N/A	#N/A	#N/A	
2290	REDWOOD RD	I-580	Traffic Signals	NW-NE Crossing; SE-SW Crossing	Castro Valley	No Corner	No Corner	No Corner	Ramp	
3017	REDWOOD RD	I-580	Traffic Signals	NW-NE Crossing; SW-NW Crossing	Castro Valley	No Corner	No Corner	No Corner	Ramp	
1153	REDWOOD RD	NICOLE PL	No Control		Castro Valley	#N/A	#N/A	#N/A	#N/A	
1257	REDWOOD RD	REDWOOD HEIGHTS	One Way Stop		Castro Valley	#N/A	#N/A	#N/A	#N/A	
1766	ROLLINGHILLS WAY	PARKVIEW RD	No Control		Castro Valley	#N/A	#N/A	#N/A	#N/A	
3226	RUBY ST	CRESCENT AVE	One Way Stop		Castro Valley	#N/A	#N/A	#N/A	#N/A	
2517	RUSTIC DR	CASTRO VALLEY BLVD	No Control	NW-NE Crossing; SW-NW Crossing	Castro Valley	Ramp	No Corner	No Corner	No Corner	
2610	SAN CARLOS AVE	STANTON AVE	One Way Stop		Castro Valley	#N/A	#N/A	#N/A	#N/A	
2102	SAN SIMEON PL	CROW CANYON RD	Traffic Signals	NE-SE Crossing; SW-NW Crossing	Castro Valley	No Corner	No Corner	No Corner	Ramp	
1251	SANDY RD	SEVEN HILLS RD	Two Way Stop		Castro Valley	#N/A	#N/A	#N/A	#N/A	
2516	SANTA MARIA AVE	CASTRO VALLEY BLVD	Traffic Signals	SW-NW Crossing	Castro Valley	Ramp	Ramp	Ramp	No Corner	
2110	SANTA MARIA AVE	SOMERSET AVE	All Way Stop		Castro Valley	#N/A	#N/A	#N/A	#N/A	
1927	SCHLOSSER CT	MADISON AVE	One Way Stop		Castro Valley	#N/A	#N/A	#N/A	#N/A	
1452	SCHUSTER AVE	SEVEN HILLS RD	One Way Stop		Castro Valley	#N/A	#N/A	#N/A	#N/A	
1297	SEAVIEW AVE	DE SOUZA PL	No Control		Castro Valley	#N/A	#N/A	#N/A	#N/A	
1308	SEAVIEW AVE	REDWOOD RD	One Way Stop		Castro Valley	#N/A	#N/A	#N/A	#N/A	
1296	SEAVIEW AVE	ROCKHURST RD	All Way Stop		Castro Valley	#N/A	#N/A	#N/A	#N/A	
1315	SEAVIEW PL	SEAVIEW AVE	No Control		Castro Valley	#N/A	#N/A	#N/A	#N/A	

Table A-1: Intersection Barriers on Pedestrian Activity Corridors - Lack of Curb Ramps, Lack of Corners, and Non-ADA Compliant Curb Ramps

Int. ID	Street 1 Name	Street 2 Name	Traffic Control	Prohibited Ped. Crossing Direction	Community	Corner				Comments
						Northeast	Northwest	Southeast	Southwest	
1253	SEVEN HILLS RD	ALMA AVE	All Way Stop		Castro Valley	No Corner	No Corner	Ramp	No Corner	
1449	SEVEN HILLS RD	ALMOND RD	All Way Stop		Castro Valley	#N/A	#N/A	#N/A	#N/A	
1689	SEVEN HILLS RD	BRICKELL WAY	Two Way Stop		Castro Valley	Ramp	Ramp	Ramp	No Corner	
1220	SEVEN HILLS RD	CAMEO CT	One Way Stop		Castro Valley	#N/A	#N/A	#N/A	#N/A	
1457	SEVEN HILLS RD	CARLWYN DR	One Way Stop		Castro Valley	#N/A	#N/A	#N/A	#N/A	
1451	SEVEN HILLS RD	LAMSON RD	All Way Stop		Castro Valley	#N/A	#N/A	#N/A	#N/A	
1517	SEVEN HILLS RD	MADISON AVE	One Way Stop		Castro Valley	#N/A	#N/A	#N/A	#N/A	
1214	SEVEN HILLS RD	MILMAR BLVD	One Way Stop		Castro Valley	#N/A	#N/A	#N/A	#N/A	
1448	SEVEN HILLS RD	PARSONS AVE	All Way Stop		Castro Valley	#N/A	#N/A	#N/A	#N/A	
2127	SHAUNA CT	PARKVIEW RD	No Control		Castro Valley	#N/A	#N/A	#N/A	#N/A	
1990	STANTON HEIGHTS	STANTON AVE	One Way Stop		Castro Valley	No Corner	No Corner	Ramp	No Corner	
1561	STANTON HILL RD	STANTON AVE	One Way Stop		Castro Valley	No Corner	No Corner	No Corner	Ramp	
2032	STANTON PL	STANTON AVE	No Control		Castro Valley	#N/A	#N/A	#N/A	#N/A	
3370	TANGLEWOOD DR	GROVE WAY	All Way Stop		Castro Valley	#N/A	#N/A	#N/A	#N/A	
1824	VANNOY AVE	MADISON AVE	All Way Stop		Castro Valley	#N/A	#N/A	#N/A	#N/A	
2434	VILLAGE DR	REDWOOD RD	Traffic Signals	NW-NE Crossing	Castro Valley	No Corner	Ramp	No Corner	Ramp	
1455	WALNUT RD	SEVEN HILLS RD	All Way Stop		Castro Valley	#N/A	#N/A	#N/A	#N/A	
1765	WATERFORD PL	CROW CANYON RD	Traffic Signals	NE-SE Crossing	Castro Valley	No Corner	No Corner	Ramp	Ramp	
1476	WATTERS DR	SEVEN HILLS RD	One Way Stop		Castro Valley	#N/A	#N/A	#N/A	#N/A	
2591	YEANDLE AVE	CASTRO VALLEY BLVD	Traffic Signals	SW-NW Crossing	Castro Valley	Ramp	Ramp	Ramp	No Corner	
3254	YOUNG AVE	IONE AVE	No Control		Castro Valley	#N/A	#N/A	#N/A	#N/A	
3294	YOUNG AVE	LESSLEY AVE	No Control		Castro Valley	Ramp	Ramp	No Corner	No Corner	
Castro Valley Total 134										
3828	A ST	YOLO ST	No Control		Cherryland	#N/A	#N/A	#N/A	#N/A	A street overpass
4532	A ST	YOLO ST	No Control		Cherryland	#N/A	#N/A	#N/A	#N/A	A street overpass
4409	MEEKLAND AVE	LAUREL AVE	One Way Stop		Cherryland	#N/A	#N/A	#N/A	#N/A	NE & SE - No ramp
4365	MEEKLAND AVE	POPLAR AVE	One Way Stop		Cherryland	#N/A	#N/A	#N/A	#N/A	NE & SE - No ramp
Cherryland Total 4										
2078	Arroyo Rd		One Way Stop		East County	#N/A	#N/A	#N/A	#N/A	
1494	Bernal Ave	Vine St	One Way Stop		East County	#N/A	#N/A	#N/A	#N/A	
1502	Bernal Ave	Vineyard Ave	Traffic Signals	SW-NW Crossing	East County	Ramp	Barrier	Ramp	Ramp	NW - No ramp
2232	Calaveras Rd	Geary St	One Way Stop		East County	#N/A	#N/A	#N/A	#N/A	
1625	CASTRO VALLEY	REDWOOD RD	Traffic Signals	SE-SW Crossing	East County	Ramp	Ramp	Ramp	No Corner	
2413	Greenville Rd	Patterson Pass	Two Way Stop		East County	No Corner	Ramp	No Corner	No Corner	
2415	Greenville Rd	Lupin Way	Traffic Signals	NW-NE Crossing	East County	#N/A	#N/A	#N/A	#N/A	
966	Greenville Rd	East Ave	One Way Stop		East County	#N/A	#N/A	#N/A	#N/A	

Table A-1: Intersection Barriers on Pedestrian Activity Corridors - Lack of Curb Ramps, Lack of Corners, and Non-ADA Compliant Curb Ramps												
Int_ID	Street 1 Name	Street 2 Name	Traffic Control	Prohibited Ped Crossing/Direction	Community	Northwest	North	Southwest	South	Southeast	Comments	
1613	Isabel Ave	Stanley	Traffic Signals	SW-NW Crossing	East County	No Corner	No Corner	Ramp	Ramp	Ramp	It is a grade seperated area. There	
2527	Isabel Ave	Concannon	Traffic Signals	NW-NE Crossing; SE-SW Crossing	East County	Ramp	No Corner	Ramp	Ramp	No Corner		
3253	Las Positas Rd	Kaiser Permanente	Traffic Signals		East County	Ramp	Ramp	No Corner	No Corner	No Corner		
2737	Las Positas Rd	Not on the List	Traffic Signals		East County	Ramp	Ramp	No Corner	No Corner	Ramp		
955	Mines Rd	Murieta Well Entrance	One Way Stop		East County	#N/A	#N/A	#N/A	#N/A	#N/A		
2235	Pat Geary Rd	Calaveras Rd	No Control		East County	#N/A	#N/A	#N/A	#N/A	#N/A	The entrance of park in Welch	
163	Private Driveway	Near Crow Canyon-Norris	One Way Stop		East County	#N/A	#N/A	#N/A	#N/A	#N/A	Private Gate.	
952	Tesla Rd	Buena Vista	One Way Stop		East County	#N/A	#N/A	#N/A	#N/A	#N/A		
968	Tesla Rd	Greenville Rd	All Way Stop		East County	#N/A	#N/A	#N/A	#N/A	#N/A		
954	Tesla Rd	Mines Rd	Traffic Signals		East County	No Corner	No Corner	Ramp	Ramp	Ramp	SE-No Xwalk; SW-Xwalk on left, no Xwalk on right	
967	Tesla Rd	Vasco Rd	All Way Stop		East County	#N/A	#N/A	#N/A	#N/A	#N/A		
2545	Vineyard Ave	Isabel Ave	Traffic Signals		East County	#N/A	#N/A	#N/A	#N/A	#N/A	No button. No corner. No	
1565	Welch Creek Rd	Calaveras Rd	Two Way Stop		East County	#N/A	#N/A	#N/A	#N/A	#N/A		
East County Total 21												
1299	FAIRMONT DR	County Office West of Lake	One Way Stop		Fairmont Complex	#N/A	#N/A	#N/A	#N/A	#N/A		
1404	FAIRMONT DR	Hospital Entrance	One Way Stop		Fairmont Complex	#N/A	#N/A	#N/A	#N/A	#N/A		
1241	FAIRMONT DR	I-580	No Control		Fairmont Complex	#N/A	#N/A	#N/A	#N/A	#N/A	Not int.	
1242	FAIRMONT DR	I-580	No Control		Fairmont Complex	#N/A	#N/A	#N/A	#N/A	#N/A	Not int.	
1167	FAIRMONT DR	Juvenile Hall Entrance	One Way Stop		Fairmont Complex	#N/A	#N/A	#N/A	#N/A	#N/A		
1305	FAIRMONT DR	Juvenile Hall Parking	No Control		Fairmont Complex	#N/A	#N/A	#N/A	#N/A	#N/A		
1237	FAIRMONT DR	Meadow Drive	One Way Stop		Fairmont Complex	#N/A	#N/A	#N/A	#N/A	#N/A		
Fairmont Complex Total 7												
4479	2ND ST	UVAS CT	One Way Stop		Fairview	#N/A	#N/A	#N/A	#N/A	#N/A		
4509	A ST	VICTORY DR	Traffic Signals	SW-NW Crossing	Fairview	Ramp	No Corner	Ramp	Ramp	Ramp		
4396	ARTHUR CT	EAST AVE	One Way Stop		Fairview	#N/A	#N/A	#N/A	#N/A	#N/A		
4146	BLACKSTONE CT	FAIRVIEW AVE	No Control		Fairview	#N/A	#N/A	#N/A	#N/A	#N/A	Construction	
4334	BOTTLEBRUSH PL	EAST AVE	One Way Stop		Fairview	#N/A	#N/A	#N/A	#N/A	#N/A		
2392	CASTRO VALLEY	PALOVERDE RD	One Way Stop		Fairview	#N/A	#N/A	#N/A	#N/A	#N/A		
2414	CASTRO VALLEY	Private Driveway	No Control		Fairview	#N/A	#N/A	#N/A	#N/A	#N/A		
2912	CENTER ST	I-580	Traffic Signals		Fairview	#N/A	#N/A	#N/A	#N/A	#N/A		
3211	CENTER ST	KELLY ST	Traffic Signals		Fairview	Ramp	Ramp	Ramp	Ramp	No Corner		
3008	CENTER ST	Private Driveway	No Control		Fairview	#N/A	#N/A	#N/A	#N/A	#N/A		
3107	CENTER ST	Private Driveway	No Control		Fairview	#N/A	#N/A	#N/A	#N/A	#N/A		
3140	CENTER ST	Private Driveway	No Control		Fairview	#N/A	#N/A	#N/A	#N/A	#N/A		

Table A-1: Intersection Barriers on Pedestrian Activity Corridors - Lack of Curb Ramps, and Non-ADA Compliant Curb Ramps

Inf ID	Street 1 Name	Street 2 Name	Traffic Control	Prohibited Ped Crossing Direction	Community	Corner				Comments
						Northwest	Northeast	Southeast	Southern	
3888	D ST	FAIRVIEW AVE	One Way Stop	SW-NW Crossing	Fairview	No Corner	Ramp	No Corner	No Corner	No Corner
3882	D ST	MAUD AVE	All Way Stop		Fairview	Ramp	Ramp	No Corner	Ramp	Ramp
2874	D ST	Private Driveway	No Control		Fairview	#N/A	#N/A	#N/A	#N/A	#N/A
3688	D ST	Private Driveway	No Control		Fairview	#N/A	#N/A	#N/A	#N/A	#N/A
3693	D ST	Private Driveway	No Control		Fairview	#N/A	#N/A	#N/A	#N/A	#N/A
3871	D ST	Private Driveway	No Control		Fairview	#N/A	#N/A	#N/A	#N/A	#N/A
2253	DUBLIN CANYON RD	PALOMARES RD	All Way Stop	SW-NW Crossing	Fairview	Ramp	Ramp	Ramp	No Corner	No Corner
4320	EAST AVE	ARENDALE CT	One Way Stop		Fairview	#N/A	#N/A	#N/A	#N/A	#N/A
4349	EAST AVE	BRIGHT PL	One Way Stop		Fairview	#N/A	#N/A	#N/A	#N/A	#N/A
4001	EAST AVE	DARIO TRL	One Way Stop		Fairview	#N/A	#N/A	#N/A	#N/A	#N/A
4363	EAST AVE	HANSEN RD	All Way Stop		Fairview	Ramp	No Corner	No Corner	No Corner	No Corner
4385	EAST AVE	WINDFELDT RD	One Way Stop		Fairview	#N/A	#N/A	#N/A	#N/A	#N/A
4031	FAIRLANDS RD	Private Driveway	No Control		Fairview	#N/A	#N/A	#N/A	#N/A	#N/A
4078	FAIRVIEW AVE	Jellicoe Dr	No Control		Fairview	#N/A	#N/A	#N/A	#N/A	#N/A
3816	FAIRVIEW AVE	AMADOR ST	One Way Stop		Fairview	#N/A	#N/A	#N/A	#N/A	#N/A
4287	FAIRVIEW AVE	CHINA CT	One Way Stop		Fairview	#N/A	#N/A	#N/A	#N/A	#N/A
3782	FAIRVIEW AVE	Crolls Pl	One Way Stop		Fairview	#N/A	#N/A	#N/A	#N/A	#N/A
3815	FAIRVIEW AVE	Private Driveway	No Control		Fairview	#N/A	#N/A	#N/A	#N/A	#N/A
3912	FAIRVIEW AVE	Private Driveway	No Control		Fairview	#N/A	#N/A	#N/A	#N/A	#N/A
4065	FAIRVIEW AVE	Private Driveway	No Control		Fairview	#N/A	#N/A	#N/A	#N/A	#N/A
4150	FAIRVIEW AVE	Private Driveway	No Control		Fairview	#N/A	#N/A	#N/A	#N/A	#N/A
4205	FAIRVIEW AVE	Private Driveway	No Control		Fairview	#N/A	#N/A	#N/A	#N/A	#N/A
3851	FAIRVIEW AVE	Oakes Dr	All Way Stop		Fairview	#N/A	#N/A	#N/A	#N/A	#N/A
3874	FRANCONE CT	DEXTER CT	No Control		Fairview	#N/A	#N/A	#N/A	#N/A	#N/A
3735	GLENBROOK LN	D ST	One Way Stop		Fairview	#N/A	#N/A	#N/A	#N/A	#N/A
4429	HACKAMORE DR	EAST AVE	One Way Stop		Fairview	#N/A	#N/A	#N/A	#N/A	#N/A
4274	HANSEN RD	OAK CREEK PL	One Way Stop		Fairview	#N/A	#N/A	#N/A	#N/A	#N/A
4141	HANSEN RD	RAFAHI WAY	One Way Stop		Fairview	#N/A	#N/A	#N/A	#N/A	#N/A
4224	HIDDEN LN	HANSEN RD	One Way Stop		Fairview	No Corner	Ramp	No Corner	No Corner	No Corner
3454	KELLY ST	BAYVIEW AVE	One Way Stop		Fairview	#N/A	#N/A	#N/A	#N/A	#N/A
2857	KELLY ST	LORAND WAY	One Way Stop		Fairview	#N/A	#N/A	#N/A	#N/A	#N/A
2858	KELLY ST	UPLAND WAY	One Way Stop		Fairview	#N/A	#N/A	#N/A	#N/A	#N/A
3475	KELLY ST	WILDWOOD ST	One Way Stop		Fairview	#N/A	#N/A	#N/A	#N/A	#N/A
3725	MADEIROS AVE	D ST	One Way Stop		Fairview	#N/A	#N/A	#N/A	#N/A	#N/A
3749	MAYVILLE DR	D ST	One Way Stop		Fairview	No Corner	No Corner	Ramp	No Corner	No Corner
4379	MEAD WAY	EAST AVE	One Way Stop		Fairview	No Corner	No Corner	No Corner	Ramp	Ramp

Table A-1: Intersection Barriers on Pedestrian Activity Corridors - Lack of Curb Ramps, Lack of Corners, and Non-ADA Compliant Curb Ramps

Int_ID	Street 1 Name	Street 2 Name	Traffic Control	Prohibited Ped Crossing Direction	Community	Corners				Comments
						Northwest	North	Southwest	South	
2584	PALO VERDES RD	PALOMARES RD	One Way Stop		Fairview	#N/A	#N/A	#N/A	#N/A	
2799	PALOMARES RD	Private Driveway	No Control		Fairview	#N/A	#N/A	#N/A	#N/A	Rural area. No curb or crosswalk.
2866	PALOMARES RD	Private Driveway	No Control		Fairview	#N/A	#N/A	#N/A	#N/A	Rural area. No curb or crosswalk.
2867	PALOMARES RD	Private Driveway	No Control		Fairview	#N/A	#N/A	#N/A	#N/A	Rural area. No curb or crosswalk.
2961	PALOMARES RD	Private Driveway	No Control		Fairview	#N/A	#N/A	#N/A	#N/A	Rural area. No curb or crosswalk.
2986	PALOMARES RD	Private Driveway	No Control		Fairview	#N/A	#N/A	#N/A	#N/A	Rural area. No curb or crosswalk.
3079	PALOMARES RD	Private Driveway	No Control		Fairview	#N/A	#N/A	#N/A	#N/A	Rural area. No curb or crosswalk.
3163	PALOMARES RD	Private Driveway	No Control		Fairview	#N/A	#N/A	#N/A	#N/A	Rural area. No curb or crosswalk.
3194	PALOMARES RD	Private Driveway	No Control		Fairview	#N/A	#N/A	#N/A	#N/A	Rural area. No curb or crosswalk.
3341	PALOMARES RD	Private Driveway	No Control		Fairview	#N/A	#N/A	#N/A	#N/A	Rural area. No curb or crosswalk.
3469	PALOMARES RD	Private Driveway	No Control		Fairview	#N/A	#N/A	#N/A	#N/A	Rural area. No curb or crosswalk.
3518	PALOMARES RD	Private Driveway	No Control		Fairview	#N/A	#N/A	#N/A	#N/A	Rural area. No curb or crosswalk.
3608	PALOMARES RD	Private Driveway	No Control		Fairview	#N/A	#N/A	#N/A	#N/A	Rural area. No curb or crosswalk.
3642	PALOMARES RD	Private Driveway	No Control		Fairview	#N/A	#N/A	#N/A	#N/A	Rural area. No curb or crosswalk.
3703	PALOMARES RD	Private Driveway	No Control		Fairview	#N/A	#N/A	#N/A	#N/A	Rural area. No curb or crosswalk.
3876	PALOMARES RD	Private Driveway	No Control		Fairview	#N/A	#N/A	#N/A	#N/A	Rural area. No curb or crosswalk.
3880	PALOMARES RD	Private Driveway	No Control		Fairview	#N/A	#N/A	#N/A	#N/A	Rural area. No curb or crosswalk.
3929	PALOMARES RD	Private Driveway	No Control		Fairview	#N/A	#N/A	#N/A	#N/A	Rural area. No curb or crosswalk.
3962	PALOMARES RD	Private Driveway	No Control		Fairview	#N/A	#N/A	#N/A	#N/A	Rural area. No curb or crosswalk.
4050	PALOMARES RD	Private Driveway	No Control		Fairview	#N/A	#N/A	#N/A	#N/A	Rural area. No curb or crosswalk.
4270	PALOMARES RD	Private Driveway	No Control		Fairview	#N/A	#N/A	#N/A	#N/A	Rural area. No curb or crosswalk.
4367	PALOMARES RD	Private Driveway	No Control		Fairview	#N/A	#N/A	#N/A	#N/A	Rural area. No curb or crosswalk.
4399	PALOMARES RD	Private Driveway	No Control		Fairview	#N/A	#N/A	#N/A	#N/A	Rural area. No curb or crosswalk.
4458	PAUL CT	EAST AVE	One Way Stop		Fairview	#N/A	#N/A	#N/A	#N/A	Rural area. No curb or crosswalk.
4330	PETERSON CT	EAST AVE	No Control		Fairview	#N/A	#N/A	#N/A	#N/A	
3773	Private Driveway		No Control		Fairview	#N/A	#N/A	#N/A	#N/A	
3772	Private Driveway	FAIRVIEW AVE	One Way Stop		Fairview	#N/A	#N/A	#N/A	#N/A	
4211	Private Driveway	FAIRVIEW AVE	No Control		Fairview	#N/A	#N/A	#N/A	#N/A	
4086	RAFAHI WAY	HANSEN RD	One Way Stop		Fairview	#N/A	#N/A	#N/A	#N/A	
4082	RAFAHI WAY	RANDALL WAY	No Control		Fairview	#N/A	#N/A	#N/A	#N/A	
4068	RANDALL WAY	Live Oak	One Way Stop		Fairview	#N/A	#N/A	#N/A	#N/A	
3967	RANDALL WAY	MADEIROS AVE	Two Way Stop		Fairview	#N/A	#N/A	#N/A	#N/A	
4075	RANDALL WAY	Private Driveway			Fairview	#N/A	#N/A	#N/A	#N/A	
4478	RICK WAY	2ND ST	No Control		Fairview	#N/A	#N/A	#N/A	#N/A	
3728	STRATTON CT	D ST	One Way Stop		Fairview	#N/A	#N/A	#N/A	#N/A	
3938	SUNNYBANK LN	SUNNYBANK PL	No Control		Fairview	#N/A	#N/A	#N/A	#N/A	

Table A-1: Intersection Barriers on Pedestrian Activity Corridors - Lack of Curb Ramps, Lack of Corners, and Non-ADA Compliant Curb Ramps

Int ID	Street 1 Name	Street 2 Name	Traffic Control	Prohibited Pcd Crossing Direction	Community	Corner				Comments
						Northwest	Northwest	Southeast	Southwest	
3528	VERMONT ST	B ST	Traffic Signals	NE-SE Crossing	Fairview	No Corner	Ramp	Ramp	Ramp	
4176	WALTER DINOS CT	FAIRVIEW AVE	One Way Stop		Fairview	#N/A	#N/A	#N/A	#N/A	
4016	WINCHESTER DR	WINDFELDT RD	One Way Stop		Fairview	#N/A	#N/A	#N/A	#N/A	
4470	WINDFELDT RD	COLONY VIEW PL	One Way Stop		Fairview	Ramp	No Corner	No Corner	No Corner	
		Fairview Total	88							
999	149TH AVE		No Control		Hillcrest Knolls	#N/A	#N/A	#N/A	#N/A	
1411	150TH AVE	149TH AVE	One Way Stop		Hillcrest Knolls	#N/A	#N/A	#N/A	#N/A	
1231	FOOTHILL BLVD	150TH AVE	Traffic Signals	SE-SW Crossing	Hillcrest Knolls	Ramp	Ramp	Ramp	Ramp	SW ramp not ADA
1183	VAN AVE	PLACER DR	One Way Stop		Hillcrest Knolls	#N/A	#N/A	#N/A	#N/A	
1325	VAN AVE	SOL ST	One Way Stop		Hillcrest Knolls	#N/A	#N/A	#N/A	#N/A	
1157	VAN AVE	UPLAND RD	One Way Stop		Hillcrest Knolls	#N/A	#N/A	#N/A	#N/A	
		Hillcrest Knolls Total	6							
195	BATES WAY	ROCKHURST RD	No Control		Mt Eden	#N/A	#N/A	#N/A	#N/A	
61	Clawiter Rd	Investment Blvd	Traffic Signals	NW-NE Crossing	Mt Eden	Ramp	No Corner	Ramp	Ramp	Triangle island. No sidewalk on the big island.
34	Clawiter Rd	Winton Ave	Traffic Signals		Mt Eden	No Corner	Barrier	Ramp	Ramp	
604	CROW CANYON RD	Norris Canyon	No Control		Mt Eden	#N/A	#N/A	#N/A	#N/A	
637	CROW CANYON RD	Private Driveway	No Control		Mt Eden	#N/A	#N/A	#N/A	#N/A	
663	CROW CANYON RD	Private Driveway	No Control		Mt Eden	#N/A	#N/A	#N/A	#N/A	
702	CROW CANYON RD	Private Driveway	No Control		Mt Eden	#N/A	#N/A	#N/A	#N/A	
717	CROW CANYON RD	Private Driveway	No Control		Mt Eden	#N/A	#N/A	#N/A	#N/A	
613	CROW CANYON RD	Private Driveway near Norris Canyon Rd	One Way Stop		Mt Eden	#N/A	#N/A	#N/A	#N/A	Entrance to private park and residential.
54	Eden Ave	Denton Ave	One Way Stop		Mt Eden	No Corner	No Corner	Ramp	No Corner	
213	Gettysburg Ave	Depot Rd	All Way Stop		Mt Eden	Ramp	No Corner	Ramp	Ramp	Rancho Arroyo Park
62	Industrial Blvd	Depot Rd	Traffic Signals		Mt Eden	Barrier	Ramp	Barrier	Ramp	No ADA at all, NE - No sidewalk & No ramp
53	Middle Ln	Eden Ave	Two Way Stop		Mt Eden	No Corner	No Corner	Ramp	No Corner	
38	Middle Ln	Saklan Rd	All Way Stop		Mt Eden	#N/A	#N/A	#N/A	#N/A	
210	Mohr Dr	Depot Rd	Two Way Stop		Mt Eden	No Corner	No Corner	Ramp	Ramp	
75	Monte Vista Dr	Depot Rd	One Way Stop		Mt Eden	#N/A	#N/A	#N/A	#N/A	NW - No ramp
36	National Ave	Clawiter Rd	Traffic Signals	NW-NE Crossing	Mt Eden	No Corner	Ramp	Ramp	Ramp	
162	Private Driveway		No Control		Mt Eden	#N/A	#N/A	#N/A	#N/A	
118	Private Driveway	Not accessible. Dirt road.			Mt Eden	#N/A	#N/A	#N/A	#N/A	Not accessible. Dirt road.
624	Private Driveway	Not accessible. Dirt road.			Mt Eden	#N/A	#N/A	#N/A	#N/A	Not accessible. Dirt road.
196	ROCKHURST RD	REEDLEY WAY	No Control		Mt Eden	#N/A	#N/A	#N/A	#N/A	
35	Saklan Rd	Winton Ave	Traffic Signals	NE-SE Crossing	Mt Eden	No Corner	No Corner	Ramp	Ramp	

Table A-1: Intersection Barriers on Pedestrian Activity Corridors - Lack of Curb Ramps, Lack of Corners, and Non-ADA Compliant Curb Ramps											
Inf ID	Street 1 Name	Street 2 Name	Traffic Control	Crossing Direction	Community	Northwest	North	Southwest	South	Comments	
40	West St	Clawler Rd	Traffic Signals	SE-SW Crossing	Mt Eden	Ramp	No Corner	Ramp	No Corner	Sidewalk discontinue at west side	
44	Winton Ave	private road	One Way Stop	NE-SE Crossing, SW-NW Crossing	Mt Eden	#N/A	#N/A	#N/A	#N/A		
Mount Eden Total			24								
4529	A ST	FULLER AVE	No Control		San Lorenzo	#N/A	#N/A	#N/A	#N/A		
4540	A ST	GARDEN AVE	Yield Control		San Lorenzo	No Corner	No Corner	Ramp	Ramp	SB 880 off ramp north side	
4537	A ST	HAPPYLAND AVE	Two Way Stop		San Lorenzo	No Corner	No Corner	Ramp	Ramp	N driveway	
4527	A ST	HATHAWAY AVE	No Control		San Lorenzo	#N/A	#N/A	#N/A	#N/A		
4528	A ST	HATHAWAY AVE	No Control		San Lorenzo	Ramp	No Corner	No Corner	No Corner	At Hathaway channelized right	
4555	A ST	I-880	No Control		San Lorenzo	#N/A	#N/A	#N/A	#N/A		
4538	A ST	I-880	No Control		San Lorenzo	#N/A	#N/A	#N/A	#N/A		
3824	A ST	RAMP	Yield Control		San Lorenzo	No Corner	No Corner	Ramp	Ramp		
4539	A ST	RAMP	No Control	NE-SE Crossing	San Lorenzo	Ramp	Ramp	Ramp	Ramp	NW - No ramp, raised curb	
4357	BOCKMAN RD	BANDONI AVE	All Way Stop		San Lorenzo	No Corner	Ramp	Ramp	Ramp	Adjacent to 4362; NW corner to channel st RT channelization	
4362	BOCKMAN RD	CHANNEL ST	All Way Stop		San Lorenzo	Ramp	No Corner	Ramp	No Corner	Adjacent to 4357	
3698	GRANT AVE	LORENZO AVE	No Control	NE-SE Crossing, SW-NW Crossing	San Lorenzo	Ramp	Ramp	No Corner	No Corner	Driveway	
4246	GRANT AVE	RAILROAD AVE	One Way Stop		San Lorenzo	Barrier	Ramp	No Corner	No Corner		
4272	GRANT AVE	WORTHLEY DR	One Way Stop		San Lorenzo	#N/A	#N/A	#N/A	#N/A		
3968	HACIENDA AVE	I-880	No Control	NE-SE Crossing, SW-NW Crossing	San Lorenzo	#N/A	#N/A	#N/A	#N/A		
4023	HACIENDA AVE	I-880	No Control	NE-SE Crossing, SW-NW Crossing	San Lorenzo	#N/A	#N/A	#N/A	#N/A		
3486	HESPERIAN BLVD	GRANT AVE	Traffic Signals	NW-NE Crossing	San Lorenzo	Ramp	Ramp	Ramp	Ramp	NE - Not ADA.	
3579	HESPERIAN BLVD	POST ST	Traffic Signals	SE-SW Crossing	San Lorenzo	Ramp	No Corner	Ramp	No Corner		
2362	NORDELL AVE	STANTON AVE	One Way Stop		San Lorenzo	#N/A	#N/A	#N/A	#N/A		
3674	PASEO GRANDE	DUCEY WAY	One Way Stop		San Lorenzo	#N/A	#N/A	#N/A	#N/A	The curb is street level.	
3681	PASEO GRANDE	VIA PRIMERO	Two Way Stop		San Lorenzo	No Corner	Ramp	Ramp	Ramp		
3648	PASEO GRANDE	VIA SEGUNDO	One Way Stop		San Lorenzo	#N/A	#N/A	#N/A	#N/A		
4356	VIA ARRIBA	VIA POUFRE	One Way Stop		San Lorenzo	#N/A	#N/A	#N/A	#N/A		
4360	VIA BUENA VISTA	San Lorenzo Community Park parking lot (North)	No Control		San Lorenzo	#N/A	#N/A	#N/A	#N/A	No intersection, entrance to park and roundabout	
4369	VIA BUENA VISTA	San Lorenzo Community Park parking lot (South)	No Control		San Lorenzo	#N/A	#N/A	#N/A	#N/A	Inside park, roundabout	
4558	VIA BUENA VISTA	VIA CARRETA	No Control		San Lorenzo	#N/A	#N/A	#N/A	#N/A	Inside park, roundabout	

Table A-1: Intersection Barriers on Pedestrian Activity Corridors - Lack of Curb Ramps, Lack of Corners, and Non-ADA Compliant Curb Ramps

Int ID	Street 1 Name	Street 2 Name	Traffic Control	Prohibited Ped. Crossing Direction	Community	Corner				Comments
						Northeast	Northwest	Southeast	Southwest	
4559	VIA CARMEN	VIA BUENA VISTA	Two Way Stop		San Lorenzo	Ramp	Ramp	Ramp	Ramp	
4440	VIA CARRETA	VIA ANNETTE	No Control		San Lorenzo	No Corner	No Corner	Ramp	Ramp	
4428	VIA CARRETA	VIA FRANCES	No Control		San Lorenzo	No Corner	No Corner	Ramp	Ramp	
4412	VIA DEL REY	VIA SONYA	No Control		San Lorenzo	Ramp	No Corner	No Corner	Ramp	
4373	VIA JOSE	VIA POUFRE	No Control		San Lorenzo	#N/A	#N/A	#N/A	#N/A	
San Lorenzo Total 31										
10	Foothill Rd	Bond St	All Way Stop		Sunol	#N/A	#N/A	#N/A	#N/A	
17	Foothill Rd	Private Driveway	One Way Stop		Sunol	#N/A	#N/A	#N/A	#N/A	
6	Kilkare Rd	Niles Blvd	No Control		Sunol	#N/A	#N/A	#N/A	#N/A	Grade seperation
11	Main St	Bond St	Two Way Stop		Sunol	#N/A	#N/A	#N/A	#N/A	
9	Main St	Kilkare Rd	One Way Stop		Sunol	#N/A	#N/A	#N/A	#N/A	
7	Mines Rd	Niles Blvd	Yield Control		Sunol	#N/A	#N/A	#N/A	#N/A	
13	Niles Blvd	Not on the List	All Way Stop		Sunol	#N/A	#N/A	#N/A	#N/A	
8	Railroad Ave	Kilkare Rd	Two Way Stop		Sunol	#N/A	#N/A	#N/A	#N/A	
1	Railroad Ave	Not on the List	No Control		Sunol	#N/A	#N/A	#N/A	#N/A	
2	Railroad Ave	Not on the List	No Control		Sunol	#N/A	#N/A	#N/A	#N/A	
3	Railroad Ave	Not on the List	No Control		Sunol	#N/A	#N/A	#N/A	#N/A	
4	Railroad Ave	Not on the List	No Control		Sunol	#N/A	#N/A	#N/A	#N/A	
5	Railroad Ave	Not on the List	No Control		Sunol	#N/A	#N/A	#N/A	#N/A	
14	Railroad Ave	Private Driveway	One Way Stop		Sunol	#N/A	#N/A	#N/A	#N/A	
Sunol Total 14										
Grand Total 355										

Source: Inventory conducted by Dowling Associates in Winter 2004 and updated to reflect curb ramps installed 2005 through 2007 by Alameda County Public Works Agency.

Table A-2: Roadway Barriers on Pedestrian Activity Corridors - Lack of Sidewalks and Partial Sidewalks									
Seg. ID	Street Name	Cross Street	Area	East Side	West Side	North Side	South Side	Comments	
43616	159TH AVE		Ashland	ADA Compliant	Barrier				
44251	COELHO DR		Ashland			ADA Compliant	Barrier		
45009	DEANNE CT		Ashland	ADA Compliant	No Sidewalk				
44855	DREW ST	WAGNER ST	Ashland			ADA Compliant	ADA Compliant	Parents park on ped routes. Pick up students.	
44822	ELGIN ST		Ashland	ADA Compliant	No Sidewalk				
44985	ELGIN ST		Ashland	ADA Compliant	No Sidewalk				
45216	ELGIN ST	DELANO ST	Ashland	ADA Compliant	No Sidewalk				
45236	ELGIN ST	ELGIN WAY	Ashland	ADA Compliant	No Sidewalk				
45235	ELGIN WAY	DELANO ST	Ashland	ADA Compliant	No Sidewalk				
45106	HESPERIAN BLVD	SPRINGLAKE DR	Ashland	Barrier	ADA Compliant				
46293	HESPERIAN BLVD	HESPERIAN BLVD	Ashland			No Sidewalk	No Sidewalk	T intersection. Not sidewalk.	
46093	LEWELLING BLVD	USHER ST	Ashland			Barrier	Barrier		
46097	LEWELLING BLVD	TRACY ST	Ashland			ADA Compliant	Barrier		
46106	LEWELLING BLVD	VIA GRANADA	Ashland			Barrier	Barrier		
46129	LEWELLING BLVD	ASHLAND AVE	Ashland			Barrier	Barrier		
44274	THORNALLY DR		Ashland			No Sidewalk	Barrier	Inside parking lot. No sidewalk.	
44382	THORNALLY DR		Ashland			No Sidewalk	No Sidewalk	Grade separate. No sidewalk.	
Ashland Subtotal 17									
47058	3RD ST	KNOX ST	Castro Valley	No Sidewalk	ADA Compliant				
47148	3RD ST	CRESCENT AVE	Castro Valley	No Sidewalk	ADA Compliant				
46779	4TH ST	LEILA ST	Castro Valley	Barrier	Barrier				
46962	4TH ST	CRESCENT AVE	Castro Valley	No Sidewalk	No Sidewalk				
46905	A ST	6TH ST	Castro Valley	Barrier	ADA Compliant				
47298	A ST	4TH ST	Castro Valley	Barrier	Barrier				
47179	A ST	RUBY ST	Castro Valley	No Sidewalk	Barrier				
45329	CASTRO VALLEY BLVD	JOHN DR	Castro Valley			No Sidewalk	ADA Compliant		
45466	CASTRO VALLEY BLVD	I-580	Castro Valley			No Sidewalk	ADA Compliant		
64592	CASTRO VALLEY BLVD		Castro Valley	No Sidewalk	No Sidewalk			No sidewalk. Under I-580.	
64593	CASTRO VALLEY BLVD		Castro Valley	No Sidewalk	No Sidewalk			No sidewalk. Under I-580.	
44879	CENTER ST	DAVID ST	Castro Valley	Barrier	ADA Compliant				
43706	CENTER ST	HEYER AVE	Castro Valley	Barrier	Barrier				
43749	CENTER ST	SARGENT AVE	Castro Valley	Barrier	No Sidewalk				
43999	CENTER ST	EDWARDS LN	Castro Valley	No Sidewalk	Barrier				
46961	CRESCENT AVE	4TH ST	Castro Valley	Barrier	No Sidewalk				
46921	CRESCENT AVE	5TH ST	Castro Valley			No Sidewalk	No Sidewalk		
46943	CRESCENT AVE	RUBY ST	Castro Valley			No Sidewalk	No Sidewalk		
47057	CRESCENT AVE	3RD ST	Castro Valley			No Sidewalk	No Sidewalk		

Table A-2: Roadway Barriers on Pedestrian Activity Corridors - Lack of Sidewalks and Partial Sidewalks									
Seg ID	Street Name	Cross Street 1	Cross Street 2	Area	East Side	West Side	North Side	South Side	Comments
43968	CROW CANYON RD	CULL CANYON RD		Castro Valley	ADA Compliant	No Sidewalk			It is a channelization of through movement.
43844	CROW CANYON RD	CULL CANYON RD		Castro Valley	Barrier	No Sidewalk			It is a channelization of through movement.
43760	CROW CANYON RD	WATERFORD PL	SHADOW CREEK CIR	Castro Valley			ADA Compliant	No Sidewalk	
43752	CROW CANYON RD	WATERFORD PL		Castro Valley			No Sidewalk	ADA Compliant	
43787	CROW CANYON RD	WATERFORD PL	SHADOW CREEK CIR	Castro Valley			No Sidewalk	ADA Compliant	
43808	CROW CANYON RD	SHADOW CREEK CIR	SAN SIMEON PL	Castro Valley			No Sidewalk	ADA Compliant	
64663	CROW CANYON RD			Castro Valley	No Sidewalk	No Sidewalk	No Sidewalk	No Sidewalk	No sidewalk. Open shoulder.
64664	CROW CANYON RD			Castro Valley	No Sidewalk	No Sidewalk	No Sidewalk	No Sidewalk	No sidewalk. Open shoulders
64665	CROW CANYON RD	COLD WATER DR		Castro Valley	No Sidewalk	No Sidewalk	No Sidewalk	No Sidewalk	No sidewalk.
2600	CROW CANYON RD			Castro Valley			No Sidewalk	No Sidewalk	No sidewalk
2636	CROW CANYON RD	Private Driveway		Castro Valley			No Sidewalk	No Sidewalk	No sidewalk
2637	CROW CANYON RD	Private Driveway		Castro Valley			No Sidewalk	No Sidewalk	No sidewalk
2679	CROW CANYON RD	Private Driveway		Castro Valley			No Sidewalk	No Sidewalk	No sidewalk
2746	CROW CANYON RD	Private Driveway		Castro Valley			No Sidewalk	No Sidewalk	No sidewalk
2848	CROW CANYON RD	Private Driveway		Castro Valley			No Sidewalk	No Sidewalk	No sidewalk
2876	CROW CANYON RD	Private Driveway		Castro Valley			No Sidewalk	No Sidewalk	No sidewalk
2886	CROW CANYON RD	Private Driveway		Castro Valley			No Sidewalk	No Sidewalk	No sidewalk
2918	CROW CANYON RD	Private Driveway		Castro Valley			No Sidewalk	No Sidewalk	No sidewalk
2933	CROW CANYON RD	Private Driveway		Castro Valley			No Sidewalk	No Sidewalk	No sidewalk
2959	CROW CANYON RD	Private Driveway		Castro Valley			No Sidewalk	No Sidewalk	No sidewalk
3007	CROW CANYON RD	Private Driveway		Castro Valley			No Sidewalk	No Sidewalk	No sidewalk
3027	CROW CANYON RD	Private Driveway		Castro Valley			No Sidewalk	No Sidewalk	No sidewalk
3128	CROW CANYON RD	Private Driveway		Castro Valley			No Sidewalk	No Sidewalk	No sidewalk
3165	CROW CANYON RD	Private Driveway		Castro Valley			No Sidewalk	No Sidewalk	No sidewalk
3184	CROW CANYON RD	Private Driveway		Castro Valley			No Sidewalk	No Sidewalk	Open shoulder
3242	CROW CANYON RD	Private Driveway		Castro Valley			No Sidewalk	No Sidewalk	Open shoulders.
3684	CROW CANYON RD			Castro Valley			No Sidewalk	No Sidewalk	No sidewalk. Open shoulder.
43409	CROW CANYON RD	COLD WATER DR		Castro Valley			No Sidewalk	No Sidewalk	No sidewalk. Only concrete barriers
43730	CROW CANYON RD			Castro Valley			No Sidewalk	No Sidewalk	No sidewalk. Only concrete barriers
43740	CROW CANYON RD			Castro Valley			No Sidewalk	No Sidewalk	It is an island.
43747	CROW CANYON RD	CROW CREEK RD	Private Driveway	Castro Valley			No Sidewalk	No Sidewalk	No sidewalk on both sides.
43788	CROW CANYON RD	SHADOW CREEK CIR	SAN SIMEON PL	Castro Valley			No Sidewalk	No Sidewalk	No sidewalk.
43793	CROW CANYON RD	SAN SIMEON PL	Unknown Street	Castro Valley			No Sidewalk	No Sidewalk	No sidewalk
43809	CROW CANYON RD	CULL CANYON RD		Castro Valley			No Sidewalk	No Sidewalk	It is a divided median.

Table A-2: Roadway Barriers on Pedestrian Activity Corridors - Lack of Sidewalks and Partial Sidewalks									
Seg. ID	Street Name	Cross Street 1	Cross Street 2	Area	East Side	West Side	North Side	South Side	Comments
43823	CROW CANYON RD	SAN SIMEON PL	Unknown Street	Castro Valley			No Sidewalk	No Sidewalk	No sidewalk.
43903	CROW CANYON RD	CULL CANYON RD		Castro Valley			No Sidewalk	No Sidewalk	It is a divided median.
43969	CROW CANYON RD	CULL CANYON RD		Castro Valley			No Sidewalk	No Sidewalk	It is a divided median in the middle of the street.
45444	FOOTHILL BLVD	JOHN DR	173RD AVE	Castro Valley			No Sidewalk	ADA Compliant	
2236	Foothill Rd	Private Driveway		Castro Valley			No Sidewalk	No Sidewalk	
46489	GROVE WAY	DOLORES ST	ORANGE AVE	Castro Valley			ADA Compliant	Barrier	
46516	GROVE WAY	6TH ST	5TH ST	Castro Valley			ADA Compliant	Barrier	
46483	GROVE WAY	ORANGE AVE	BAYWOOD AVE	Castro Valley			ADA Compliant	No Sidewalk	
46477	GROVE WAY	FOYWOOD AVE	TANGLEWOOD DR	Castro Valley			No Sidewalk	Barrier	
46537	GROVE WAY	FOOTHILL BLVD	OAK ST	Castro Valley			No Sidewalk	Barrier	
43531	HEYER AVE	ALPHA CT	Private Driveway	Castro Valley			ADA Compliant	No Sidewalk	
43552	HEYER AVE	ALPHA CT		Castro Valley			ADA Compliant	No Sidewalk	
43503	HEYER AVE	MADISON AVE	HEYER PL	Castro Valley			Barrier	Barrier	
43520	HEYER AVE	HEYER PL	Private Driveway	Castro Valley			Barrier	No Sidewalk	
43570	HEYER AVE	HEYER AVE		Castro Valley			No Sidewalk	No Sidewalk	Bridge. No sidewalk nor shoulder.
45405	JOHN DR	JOHN DR	Private Driveway	Castro Valley			Barrier	ADA Compliant	
46926	KNOX ST	4TH ST	3RD ST	Castro Valley			No Sidewalk	No Sidewalk	
43332	LAKE CHABOT RD	CHRISTENSEN LN	BARRETT CT	Castro Valley			ADA Compliant	Barrier	
42555	LAKE CHABOT RD	ARCADIAN DR	BROOKDALE BLVD	Castro Valley			ADA Compliant	Barrier	
43612	LAKE CHABOT RD	BARLOW DR	CARLEEN DR	Castro Valley			Barrier	ADA Compliant	
43397	LAKE CHABOT RD	BARRETT CT	BARLOW DR	Castro Valley			Barrier	Barrier	
43898	LAKE CHABOT RD	CARLEEN DR	SOMERSET AVE	Castro Valley			Barrier	Barrier	
43096	MADISON AVE	SEVEN HILLS RD	RAY AVE	Castro Valley			ADA Compliant	No Sidewalk	
43176	MADISON AVE	LONE OAK PL	VANNOY AVE	Castro Valley			ADA Compliant	No Sidewalk	
43261	MADISON AVE	VANNOY AVE	KATHLEEN AVE	Castro Valley			ADA Compliant	No Sidewalk	
43355	MADISON AVE	JAMES AVE	KATHLEEN AVE	Castro Valley			ADA Compliant	No Sidewalk	
44199	Paradise Knoll	CENTER ST	KATHLEEN AVE	Castro Valley			ADA Compliant	No Sidewalk	
43669	PARK VIEW RD	LARIMER WAY		Castro Valley			No Sidewalk	Barrier	
2617	Private Driveway			Castro Valley			No Sidewalk	No Sidewalk	Dead end.
2734	Private Driveway			Castro Valley			No Sidewalk	No Sidewalk	Dirt road.
2602	Private road			Castro Valley			No Sidewalk	No Sidewalk	No sidewalk. Dust road.
2625	Private road			Castro Valley			No Sidewalk	No Sidewalk	Private road. Residential.
42110	PROCTOR RD	ROCKHURST RD	REDWOOD RD	Castro Valley			Barrier	No Sidewalk	Rural dust road
42915	QUAIL AVE	LAKE CHABOT RD	Unknown Street	Castro Valley			ADA Compliant	Barrier	
43618	REDWOOD RD	MABEL AVE	HEYER AVE	Castro Valley			ADA Compliant	Barrier	
42136	REDWOOD RD	PROCTOR RD	PROCTOR RD	Castro Valley			ADA Compliant	No Sidewalk	
44100	REDWOOD RD	LORENA AVE	NICHANDROS ST	Castro Valley			ADA Compliant	No Sidewalk	
43911	REDWOOD RD	BERDINA RD	Private Driveway	Castro Valley			No Sidewalk	ADA Compliant	

Table A-2: Roadway Barrier on Pedestrian Activity Corridors - Lack of Sidewalks and Partial Sidewalks

Seg. ID	Street Name	Cross Street 1	Cross Street 2	Ave	East Side	West Side	North Side	South Side	Comments
44702	SAN MIGUEL AVE	CASTRO VALLEY BLVD	JEANINE WAY	Castro Valley	Barrier	Barrier			
44351	SANTA MARIA AVE	LORENA AVE	JAMISON WAY	Castro Valley	ADA Compliant	Barrier			
43954	SANTA MARIA AVE	SOMERSET AVE	SANTA MARIA CT	Castro Valley	Barrier	Barrier			
44099	SANTA MARIA AVE	SANTA MARIA CT	LORENA AVE	Castro Valley	Barrier	Barrier			
42430	SEAVIEW AVE	JUDY ST	BEARDSLEY ST	Castro Valley		Barrier	Barrier	ADA Compliant	
42462	SEAVIEW AVE	DE SOUZA PL	ROCKHURST RD	Castro Valley		Barrier	Barrier	ADA Compliant	
42427	SEAVIEW AVE	EDEN VIEW PL	JUDY ST	Castro Valley		Barrier	Barrier	Barrier	
42456	SEAVIEW AVE	HIDDEN VIEW PL	DE SOUZA PL	Castro Valley		Barrier	Barrier	ADA Compliant	
42444	SEAVIEW AVE	BEARDSLEY ST	APRICOT WAY	Castro Valley		Barrier	Barrier	Barrier	
42418	SEAVIEW AVE	SEA VIEW PL	REDWOOD RD	Castro Valley		Barrier	Barrier	No Sidewalk	
42421	SEAVIEW AVE	SEA VIEW PL	EDEN VIEW PL	Castro Valley		Barrier	Barrier	No Sidewalk	
42447	SEAVIEW AVE	APRICOT WAY	HIDDEN VIEW PL	Castro Valley		Barrier	Barrier	No Sidewalk	
42742	SEVEN HILLS RD	PARSONS AVE	ALMOND RD	Castro Valley		Barrier	Barrier	ADA Compliant	
42989	SEVEN HILLS RD	BRICKELL WAY	ALMA AVE	Castro Valley		Barrier	Barrier	No Sidewalk	
43001	SEVEN HILLS RD	ALMA AVE	SANDY RD	Castro Valley		Barrier	Barrier	No Sidewalk	
42751	SEVEN HILLS RD	SCHUSTER AVE	MARCEL CT	Castro Valley		Barrier	Barrier	ADA Compliant	
42829	SEVEN HILLS RD	WATTERS DR	CALIFORNIA ST	Castro Valley		Barrier	Barrier	ADA Compliant	
42847	SEVEN HILLS RD	AGATE CT	CALIFORNIA ST	Castro Valley		Barrier	Barrier	ADA Compliant	
42856	SEVEN HILLS RD	REDWOOD RD	AGATE CT	Castro Valley		Barrier	Barrier	ADA Compliant	
42755	SEVEN HILLS RD	MARCEL CT	WALNUT RD	Castro Valley		Barrier	Barrier	Barrier	
42760	SEVEN HILLS RD	WALNUT RD	CARL WYN DR	Castro Valley		Barrier	Barrier	Barrier	
42762	SEVEN HILLS RD	CARL WYN DR	MIDDLETON AVE	Castro Valley		Barrier	Barrier	Barrier	
42779	SEVEN HILLS RD	MILMAR BLVD	PARSONS AVE	Castro Valley		Barrier	Barrier	Barrier	
42814	SEVEN HILLS RD	CAMEO CT	SANTA MARIA AVE	Castro Valley		Barrier	Barrier	Barrier	
42957	SEVEN HILLS RD	PEPPER ST	REDWOOD RD	Castro Valley		Barrier	Barrier	Barrier	
42746	SEVEN HILLS RD	ALMOND RD	LAMSON RD	Castro Valley		Barrier	Barrier	Barrier	
42750	SEVEN HILLS RD	LAMSON RD	SCHUSTER AVE	Castro Valley		Barrier	Barrier	Barrier	
42785	SEVEN HILLS RD	MILMAR BLVD	LENROSS CT	Castro Valley		Barrier	Barrier	Barrier	
42826	SEVEN HILLS RD	SANTA MARIA AVE	WATTERS DR	Castro Valley		Barrier	Barrier	Barrier	
42789	SEVEN HILLS RD	CAMEO CT	LENROSS CT	Castro Valley		Barrier	Barrier	Barrier	
42973	SEVEN HILLS RD	BRICKELL WAY	PEPPER ST	Castro Valley		Barrier	Barrier	No Sidewalk	
43014	SEVEN HILLS RD	SANDY RD	MADISON AVE	Castro Valley		Barrier	Barrier	No Sidewalk	
43842	SOMERSET AVE	ANITA AVE	ALVERTUS AVE	Castro Valley		Barrier	Barrier	No Sidewalk	
43924	SOMERSET AVE	LAKE CHABOT RD	BERNAL ST	Castro Valley		Barrier	Barrier	ADA Compliant	
43949	SOMERSET AVE	BERNAL ST	LOUISE CT	Castro Valley		Barrier	Barrier	Barrier	
43979	SOMERSET AVE	LOUISE CT	SPRAGUE CT	Castro Valley		Barrier	Barrier	Barrier	
43824	SOMERSET AVE	CRAWFORD PL	CONRAD CT	Castro Valley		Barrier	Barrier	Barrier	
43839	SOMERSET AVE	SAN MIGUEL AVE	PARSONS AVE	Castro Valley		Barrier	Barrier	ADA Compliant	
43835	SOMERSET AVE	SANTA MARIA AVE	SAN MIGUEL AVE	Castro Valley		Barrier	Barrier	ADA Compliant	
43877	SOMERSET AVE	WISTERIA ST	ALVERTUS AVE	Castro Valley		Barrier	Barrier	Barrier	

Table A-2: Roadway Barriers on Pedestrian Activity Corridors - Lack of Sidewalks and Partial Sidewalks

Seg. ID	Street Name	Cross Street 1	Cross Street 2	Area	East Side	West Side	North Side	South Side	Comments
43827	SOMERSET AVE	SANTA MARIA AVE	CRAWFORD PL	Castro Valley			Barrier	No Sidewalk	
43822	SOMERSET AVE	CONRAD CT	REDWOOD RD	Castro Valley			No Sidewalk	Barrier	
43856	STANTON AVE	Private Driveway		Castro Valley	ADA Compliant		Barrier		
44332	STANTON AVE	SOMERSET AVE	NORDELL AVE	Castro Valley	ADA Compliant		Barrier		
44542	STANTON AVE	STANTON HILL RD	LA DON CT	Castro Valley	ADA Compliant		Barrier		
44463	STANTON AVE	STANTON HILL RD	NORDELL AVE	Castro Valley	ADA Compliant		Barrier		
44648	STANTON AVE	DENNING CT	LA DON CT	Castro Valley	ADA Compliant		Barrier		
43538	STANTON AVE	JENNIFER DR	MIRAMAR AVE	Castro Valley	ADA Compliant		No Sidewalk		
43590	STANTON AVE	STANTON HEIGHTS CT	JENNIFER DR	Castro Valley	ADA Compliant		No Sidewalk		
43884	STANTON AVE	CARLSON CT	Private Driveway	Castro Valley	ADA Compliant		No Sidewalk		
43671	STANTON AVE	STANTON PL	STANTON HEIGHTS CT	Castro Valley	Barrier		Barrier		
44891	STANTON AVE	DENNING CT	SAN CARLOS AVE	Castro Valley	Barrier		Barrier		
43772	STANTON AVE	ACORN ST	STANTON PL	Castro Valley	Barrier		Barrier		
44009	STANTON AVE	SOMERSET AVE	CARLTON AVE	Castro Valley	Barrier		Barrier		
44924	STANTON AVE	SAN CARLOS AVE	SAN CARLOS AVE	Castro Valley	No Sidewalk		ADA Compliant		
2576	Test St	151ST AVE		Castro Valley	ADA Compliant		Barrier		It is a channelization of right turn movement.
43904		CULL CANYON RD	CROW CANYON RD	Castro Valley	No Sidewalk		ADA Compliant		It is a channelization of right turn.
43755		CROW CANYON RD	CULL CANYON RD	Castro Valley			ADA Compliant	No Sidewalk	
Castro Valley Subtotal 149									
48301	MEEKLAND AVE	POPLAR AVE	SUNSET BLVD	Cherryland	Barrier		ADA Compliant		
48382	MEEKLAND AVE	LAUREL AVE	POPLAR AVE	Cherryland	Barrier		Barrier		
Cherryland Subtotal 2									
4230	Arroyo Rd			East County	No Sidewalk		ADA Compliant		
4232	Arroyo Rd			East County	No Sidewalk		ADA Compliant		
4252	Bernal Ave			East County	ADA Compliant		No Sidewalk		
5906	Calaveras Rd			East County			No Sidewalk	No parking any time	
5421	Greenville Rd			East County	No Sidewalk		ADA Compliant		
5422	Greenville Rd			East County	No Sidewalk		ADA Compliant		
4660	Isabel Ave	Not on the List		East County	ADA Compliant		No Sidewalk		
4661	Isabel Ave	Not on the List		East County	Barrier		No Sidewalk		
5048	Isabel Ave			East County	No Sidewalk		No Sidewalk		
5049	Isabel Ave	Vineyard Ave	Not on the List	East County	No Sidewalk		No Sidewalk		
5391	Las Positas Rd		Not on the List	East County			ADA Compliant	No Sidewalk	WB 2 LANES, BB 1 LANE.
5392	Las Positas Rd			East County			ADA Compliant	No Sidewalk	2 lanes wb. 1 lane eb.
6737	Las Positas Rd			East County			ADA Compliant	No Sidewalk	2 lanes wb. 1 lane eb.
4387	Mines Rd			East County			No Sidewalk	No Sidewalk	Vineyard rural road. No sidewalk.

Table A-2: Roadway Barriers on Pedestrian Activity Corridors - Lack of Sidewalks and Partial Sidewalks

Seg ID	Street Name	Cross Street	Area	East Side	West Side	North Side	South Side	Comments
4880	Mines Rd		East County			No Sidewalk	No Sidewalk	Vineyard rural road. No sidewalk
3887	Pat Geary Rd		East County			No Sidewalk	No Sidewalk	No parking any time
4386	Tesla Rd		East County			No Sidewalk	No Sidewalk	
5908	Welch Creek Rd		East County			No Sidewalk	No Sidewalk	Park
East County Subtotal 18								
42629	FAIRMONT DR	Private Driveway	Fairmont Complex	Barrier	ADA Compliant			
42256	FAIRMONT DR	Unknown Street	Fairmont Complex	No Sidewalk	ADA Compliant			
42254	FAIRMONT DR		Fairmont Complex			No Sidewalk	ADA Compliant	
42457	FAIRMONT DR		Fairmont Complex			No Sidewalk	ADA Compliant	
42481	FAIRMONT DR		Fairmont Complex			No Sidewalk	ADA Compliant	
2224	Railroad Ave	Private Driveway	Fairmont Complex			No Sidewalk	No Sidewalk	
Fairmont Complex Subtotal 6								
48574	2ND ST	WINDFELDT RD	Fairview			Barrier	Barrier	
48598	2ND ST	RICK WAY	Fairview			Barrier	Barrier	
48641	2ND ST	UVAS CT	Fairview			No Sidewalk	No Sidewalk	No sidewalk. Cars park on ped route.
64615	CASTRO VALLEY BLVD		Fairview	No Sidewalk	No Sidewalk	No Sidewalk	No Sidewalk	Open shoulder
64616	CASTRO VALLEY BLVD		Fairview	No Sidewalk	No Sidewalk	No Sidewalk	No Sidewalk	Open shoulder
64598	CASTRO VALLEY BLVD	Private Driveway	Fairview	No Sidewalk	No Sidewalk			
64614	CASTRO VALLEY BLVD		Fairview	No Sidewalk	No Sidewalk			
7990	CASTRO VALLEY BLVD		Fairview			No Sidewalk	No Sidewalk	Open shoulder. No sidewalk.
8309	CASTRO VALLEY BLVD		Fairview			No Sidewalk	No Sidewalk	Open shoulder. No sidewalk.
44430	CASTRO VALLEY BLVD		Fairview			No Sidewalk	No Sidewalk	Open shoulder. No sidewalk.
44454	CASTRO VALLEY BLVD		Fairview			No Sidewalk	No Sidewalk	Open shoulder. No sidewalk.
47311	D ST	PINNACLES CT	Fairview			Barrier	ADA Compliant	
47371	D ST	FAIRVIEW AVE	Fairview			Barrier	Barrier	
47247	D ST	GLENBROOK LN	Fairview			Barrier	No Sidewalk	No sidewalk
47329	D ST	CARLSON CT	Fairview			No Sidewalk	Barrier	
47191	D ST	Private Driveway	Fairview			No Sidewalk	No Sidewalk	No sidewalk
47240	D ST	MADEIROS AVE	Fairview			No Sidewalk	No Sidewalk	No sidewalk.
47258	D ST	MADEIROS AVE	Fairview			No Sidewalk	No Sidewalk	No sidewalk.
47288	D ST	MAYVILLE DR	Fairview			No Sidewalk	No Sidewalk	No sidewalk.
47361	D ST	MAUD AVE	Fairview			No Sidewalk	No Sidewalk	No sidewalk

Table A-2: Roadway Barriers on Pedestrian Activity Corridors - Lack of Sidewalks and Partial Sidewalks									
Seq ID	Street Name	Cross Street 1	Cross Street 2	Area	East Side	West Side	North Side	South Side	Comments
64767	DARIO TRL			Fairview	No Sidewalk	No Sidewalk	No Sidewalk	No Sidewalk	It is a big int. Not link.
48330	EAST AVE	HANSEN RD	MEAD WAY	Fairview			ADA Compliant	Barrier	
48408	EAST AVE	ARTHUR CT	CAMINO VISTA	Fairview			ADA Compliant	Barrier	
48194	EAST AVE	SALLY CREEK CIR		Fairview			Barrier	Barrier	
48207	EAST AVE	SALLY CREEK CIR	ARENDALE CT	Fairview			Barrier	Barrier	
48222	EAST AVE	ARENDALE CT	NORTHPOINT CT	Fairview			Barrier	Barrier	
48228	EAST AVE	NORTHPOINT CT	PETERSON CT	Fairview			Barrier	Barrier	
48238	EAST AVE	BOTTLEBRUSH PL	PETERSON CT	Fairview			Barrier	Barrier	
48246	EAST AVE	EDGEBROOK DR	BOTTLEBRUSH PL	Fairview			Barrier	Barrier	
48272	EAST AVE	BRIGHT PL	Private Driveway	Fairview			Barrier	Barrier	
48297	EAST AVE	BRIGHT PL	HANSEN RD	Fairview			Barrier	Barrier	
48387	EAST AVE	WINDFELDT RD	ARTHUR CT	Fairview			Barrier	Barrier	
48341	EAST AVE	MEAD WAY	WINDFELDT RD	Fairview			Barrier	No Sidewalk	
64770	EAST AVE	PAUL CT	DARIO TRL	Fairview			Barrier	No Sidewalk	
48509	EAST AVE	RIDGEVIEW PL		Fairview			No Sidewalk	Barrier	
48535	EAST AVE	PAUL CT	Private Driveway	Fairview			No Sidewalk	Barrier	
64765	EAST AVE	CAMINO VISTA	HACKAMORE DR	Fairview			No Sidewalk	No Sidewalk	Rural road. No sidewalk.
47561	FAIRLANDS RD	Private Driveway		Fairview	No Sidewalk	No Sidewalk			
64771	FAIRVIEW AVE	LEVINE DR	Unknown Street	Fairview	No Sidewalk	No Sidewalk	No Sidewalk	No Sidewalk	No sidewalk
64772	FAIRVIEW AVE	LEVINE DR	WALTER DINOS CT	Fairview	No Sidewalk	No Sidewalk	No Sidewalk	No Sidewalk	No sidewalk.
48948	FAIRVIEW AVE			Fairview	No Sidewalk	No Sidewalk			
48137	FAIRVIEW AVE			Fairview	No Sidewalk	No Sidewalk			Narrow road. No sidewalk.
47594	FAIRVIEW AVE	Private Driveway	D ST	Fairview			No Sidewalk	No Sidewalk	
47623	FAIRVIEW AVE	CROLLS PL		Fairview			No Sidewalk	No Sidewalk	No sidewalk
47646	FAIRVIEW AVE	JELINIC DR	CROLLS PL	Fairview			No Sidewalk	No Sidewalk	No sidewalk
47787	FAIRVIEW AVE	BLACKSTONE CT	Private Driveway	Fairview			No Sidewalk	No Sidewalk	No sidewalk
47802	FAIRVIEW AVE	Private Driveway		Fairview			No Sidewalk	No Sidewalk	No sidewalk
47865	FAIRVIEW AVE	Private Driveway	WALTER DINOS CT	Fairview			No Sidewalk	No Sidewalk	No sidewalk
47881	FAIRVIEW AVE	FIVE CANYONS PKWY	Private Driveway	Fairview			No Sidewalk	No Sidewalk	No sidewalk.
47905	FAIRVIEW AVE	FIVE CANYONS PKWY	Private Driveway	Fairview			No Sidewalk	No Sidewalk	Rural narrow road. No sidewalk.
47920	FAIRVIEW AVE	Private Driveway		Fairview			No Sidewalk	No Sidewalk	No sidewalk.
47927	FAIRVIEW AVE	BLACKSTONE CT	OLD FAIRVIEW AVE	Fairview			No Sidewalk	No Sidewalk	No sidewalk.
47976	FAIRVIEW AVE	OLD FAIRVIEW AVE	Private Driveway	Fairview			No Sidewalk	No Sidewalk	No sidewalk
46930	FIVE CANYONS PKWY	STONE CANYON DR	BIRCH ST	Fairview	Barrier	ADA Compliant			Partial divided road

Table A-2: Roadway Barriers on Pedestrian Activity Corridors - Lack of Sidewalks and Partial Sidewalks									
Seg ID	Street Name	Cross Street 1	Cross Street 2	Area	East Side	West Side	North Side	South Side	Comments
47405	FIVE CANYONS PKWY	PEACOCK HILL DR	Unknown Street	Fairview	No Sidewalk	ADA Compliant			
46711	FIVE CANYONS PKWY	ABBNEYWOOD DR	STONE CANYON DR	Fairview	No Sidewalk	ADA Compliant			
47080	FIVE CANYONS PKWY	Unknown Street	BIRCH ST	Fairview	No Sidewalk	ADA Compliant			
47880	FIVE CANYONS PKWY	Unknown Street	Unknown Street	Fairview	No Sidewalk	ADA Compliant			
64735	FIVE CANYONS PKWY	WOODBURY DR	ABBNEYWOOD DR	Fairview	No Sidewalk	No Sidewalk			
64736	FIVE CANYONS PKWY	BOULDER CANYON DR	WOODBURY DR	Fairview	No Sidewalk	No Sidewalk			
47964	HANSEN RD	RAFAHI WAY	HIDDEN LN	Fairview	No Sidewalk	Barrier			
48039	HANSEN RD	HIDDEN LN	Private Driveway	Fairview	No Sidewalk		No Sidewalk	No Sidewalk	No sidewalk.
48050	HANSEN RD	OAK CREEK PL		Fairview	No Sidewalk		No Sidewalk	No Sidewalk	No sidewalk.
48096	HANSEN RD	Private Driveway		Fairview	No Sidewalk		No Sidewalk	No Sidewalk	No sidewalk.
48177	HANSEN RD			Fairview	No Sidewalk		No Sidewalk	No Sidewalk	No sidewalk.
48296	HANSEN RD	EAST AVE		Fairview	No Sidewalk		No Sidewalk	No Sidewalk	No sidewalk.
46565	KELLY ST	MOURA CT	UPLAND WAY	Fairview	No Sidewalk		Barrier	ADA Compliant	
47078	MACHADO CT	THURSTON CT	Private Driveway	Fairview	No Sidewalk		Barrier	Barrier	
47526	MADEIROS AVE	D ST	RANDALL WAY	Fairview	No Sidewalk	No Sidewalk			No sidewalk.
47564	MADEIROS AVE			Fairview	No Sidewalk		No Sidewalk	No Sidewalk	Not a public maintained street.
47360	MAUD AVE	D ST	Private Driveway	Fairview	Barrier	Barrier			
64617	PALO VERDE RD			Fairview	No Sidewalk	No Sidewalk			
8782	PALO VERDES RD			Fairview	No Sidewalk	No Sidewalk			
64679	PALOMARES RD	Private Driveway		Fairview	No Sidewalk	No Sidewalk	No Sidewalk	No Sidewalk	Rural road. No sidewalk.
64684	PALOMARES RD	Private Driveway		Fairview	No Sidewalk	No Sidewalk	No Sidewalk	No Sidewalk	Rural road. No sidewalk.
64689	PALOMARES RD	Private Driveway		Fairview	No Sidewalk	No Sidewalk	No Sidewalk	No Sidewalk	Rural road. No sidewalk.
64716	PALOMARES RD	Private Driveway		Fairview	No Sidewalk	No Sidewalk	No Sidewalk	No Sidewalk	Rural road. No sidewalk.
64717	PALOMARES RD	Private Driveway		Fairview	No Sidewalk	No Sidewalk	No Sidewalk	No Sidewalk	Rural road. No sidewalk.
64718	PALOMARES RD	Private Driveway		Fairview	No Sidewalk	No Sidewalk	No Sidewalk	No Sidewalk	Rural road. No sidewalk.
64719	PALOMARES RD	Private Driveway		Fairview	No Sidewalk	No Sidewalk	No Sidewalk	No Sidewalk	Rural road. No sidewalk.
64720	PALOMARES RD	Private Driveway		Fairview	No Sidewalk	No Sidewalk	No Sidewalk	No Sidewalk	Rural road. No sidewalk.
64721	PALOMARES RD	Private Driveway		Fairview	No Sidewalk	No Sidewalk	No Sidewalk	No Sidewalk	Rural road. No sidewalk.
64722	PALOMARES RD	Private Driveway		Fairview	No Sidewalk	No Sidewalk	No Sidewalk	No Sidewalk	Rural road. No sidewalk.
64723	PALOMARES RD	Private Driveway		Fairview	No Sidewalk	No Sidewalk	No Sidewalk	No Sidewalk	Rural road. No sidewalk.
64724	PALOMARES RD	Private Driveway		Fairview	No Sidewalk	No Sidewalk	No Sidewalk	No Sidewalk	Rural road. No sidewalk.
64725	PALOMARES RD	Private Driveway		Fairview	No Sidewalk	No Sidewalk	No Sidewalk	No Sidewalk	Rural road. No sidewalk.
64726	PALOMARES RD	Private Driveway		Fairview	No Sidewalk	No Sidewalk	No Sidewalk	No Sidewalk	Rural road. No sidewalk.
64727	PALOMARES RD	Private Driveway		Fairview	No Sidewalk	No Sidewalk	No Sidewalk	No Sidewalk	Rural road. No sidewalk.
64728	PALOMARES RD	Private Driveway		Fairview	No Sidewalk	No Sidewalk	No Sidewalk	No Sidewalk	Rural road. No sidewalk.
64729	PALOMARES RD	Private Driveway		Fairview	No Sidewalk	No Sidewalk	No Sidewalk	No Sidewalk	Rural road. No sidewalk.

Table A-2: Roadway Barriers on Pedestrian Activity Corridors - Lack of Sidewalks and Partial Sidewalks

Seg. ID	Street Name	Cross Street	Area	East Side	West Side	North Side	South Side	Comments
64730	PALOMARES RD	Private Driveway	Fairview	No Sidewalk	No Sidewalk	No Sidewalk	No Sidewalk	Rural road. No sidewalk.
64775	PALOMARES RD	Private Driveway	Fairview	No Sidewalk	No Sidewalk	No Sidewalk	No Sidewalk	Rural road. No sidewalk.
64782	PALOMARES RD	Private Driveway	Fairview	No Sidewalk	No Sidewalk	No Sidewalk	No Sidewalk	Rural road. No sidewalk.
64783	PALOMARES RD	Private Driveway	Fairview	No Sidewalk	No Sidewalk	No Sidewalk	No Sidewalk	Rural road. No sidewalk.
64817	PALOMARES RD	Private Driveway	Fairview	No Sidewalk	No Sidewalk	No Sidewalk	No Sidewalk	Rural road. No sidewalk.
64818	PALOMARES RD	Private Driveway	Fairview	No Sidewalk	No Sidewalk	No Sidewalk	No Sidewalk	Rural road. No sidewalk.
64819	PALOMARES RD	Private Driveway	Fairview	No Sidewalk	No Sidewalk	No Sidewalk	No Sidewalk	Rural road. No sidewalk.
9448	PALOMARES RD	PALO VERDES RD	Fairview	No Sidewalk	No Sidewalk	No Sidewalk	No Sidewalk	Rural road. No sidewalk.
8750	PALOVERDE RD		Fairview	No Sidewalk	No Sidewalk			
44029	Private Driveway		Fairview			No Sidewalk	No Sidewalk	No sidewalk.
47628	RANDALL WAY	Private Driveway	Fairview			No Sidewalk	No Sidewalk	No sidewalk.
47638	RANDALL WAY		Fairview					
48676	RIDGEVIEW PL	THOMPSON PL	Fairview	ADA Compliant	No Sidewalk			
48551	WINDFELDT RD	WINCHESTER DR	Fairview	ADA Compliant	Barrier			
48424	WINDFELDT RD	EAST AVE	Fairview	Barrier	Barrier			
Fairview Subtotal 105								
42694	150TH AVE	FOOTHILL BLVD	Hillcrest Knolls	ADA Compliant	Barrier			
42641	150TH AVE		Hillcrest Knolls	Barrier	No Sidewalk			
42218	VAN AVE	UPLAND RD	Hillcrest Knolls	No Sidewalk	No Sidewalk			No sidewalk. Narrow St.
42309	VAN AVE	PLACER DR	Hillcrest Knolls	No Sidewalk	No Sidewalk			No sidewalk. Narrow St.
42542	VAN AVE	SOL ST	Hillcrest Knolls	No Sidewalk	No Sidewalk			No sidewalk. Narrow St.
Hillcrest Knolls Subtotal 5								
1150	Bond St	Foothill Rd	Mt Eden	No Sidewalk	No Sidewalk			
1154	Bond St	Mines Rd	Mt Eden	No Sidewalk	No Sidewalk			
1151	Bond St	Private Driveway	Mt Eden			No Sidewalk	No Sidewalk	
104	Clawiter Rd	Commerce Pl	Mt Eden	ADA Compliant	Barrier			
66	Clawiter Rd		Mt Eden	No Sidewalk	ADA Compliant			
1421	Clawiter Rd	Dunn Rd	Mt Eden	No Sidewalk	ADA Compliant			
1422	Clawiter Rd		Mt Eden	No Sidewalk	ADA Compliant			
1423	Clawiter Rd	Dunn Rd	Mt Eden	No Sidewalk	ADA Compliant			
1428	Clawiter Rd	Alpine Way	Mt Eden	No Sidewalk	ADA Compliant			
1429	Clawiter Rd		Mt Eden	No Sidewalk	ADA Compliant			
1430	Clawiter Rd		Mt Eden	No Sidewalk	ADA Compliant			
1431	Clawiter Rd		Mt Eden	No Sidewalk	ADA Compliant			
125	Depot Rd	Monte Vista Dr	Mt Eden			ADA Compliant	Barrier	
117	Depot Rd	Industrial Blvd	Mt Eden			No Sidewalk	ADA Compliant	No parking for 20 ft longer car.
1363	Depot Rd		Mt Eden			No Sidewalk	ADA Compliant	
1364	Depot Rd	Mohr Dr	Mt Eden			No Sidewalk	Barrier	
1197	Depot Rd	Mohr Dr	Mt Eden			No Sidewalk	Barrier	Not on the Map
45	Depot Rd		Mt Eden			No Sidewalk	No Sidewalk	Not on the Map
1358	Depot Rd		Mt Eden			No Sidewalk	No Sidewalk	Not on the Map
1359	Depot Rd		Mt Eden			No Sidewalk	No Sidewalk	Not on the Map

Table A-2: Roadway Barriers on Pedestrian Activity Corridors - Lack of Sidewalks and Partial Sidewalks									
Sig. ID	Street Name	Cross Street 1	Cross Street 2	Area	East Side	West Side	North Side	South Side	Comments
1500	Depot Rd			Mt Eden			No Sidewalk	No Sidewalk	Not on the Map
1501	Depot Rd			Mt Eden			No Sidewalk	No Sidewalk	Not on the Map
94	Eden Ave	Denton Ave		Mt Eden	ADA Compliant	No Sidewalk			
1370	Eden Ave			Mt Eden	No Sidewalk	No Sidewalk			
1371	Eden Ave	Denton Ave		Mt Eden	No Sidewalk	No Sidewalk			
1180	Eden Ave	Middle Ln		Mt Eden	No Sidewalk	No Sidewalk	ADA Compliant	No Sidewalk	
1140	Foothill Rd			Mt Eden			No Sidewalk	No Sidewalk	
1144	Kilkare Rd	Bond St		Mt Eden	No Sidewalk	No Sidewalk			
1147	Kilkare Rd	Main St		Mt Eden	No Sidewalk	No Sidewalk			
1149	Kilkare Rd	Main St	Niles Blvd	Mt Eden	No Sidewalk	No Sidewalk			No space for ped, only for cars.
1155	Main St	Bond St	Niles Blvd	Mt Eden	No Sidewalk	No Sidewalk			
1148	Main St	Kilkare Rd		Mt Eden			No Sidewalk	No Sidewalk	
1152	Main St	Kilkare Rd		Mt Eden			No Sidewalk	No Sidewalk	
1153	Main St	Bond St	Private Driveway	Mt Eden			No Sidewalk	No Sidewalk	School drop off area, staff parking
90	Middle Ln	Eden Ave	Saklan Rd	Mt Eden			No Sidewalk	Barrier	Residential Area
60	Middle Ln	Saklan Rd	Clawiter Rd	Mt Eden			No Sidewalk	No Sidewalk	
68	Winton Ave	Saklan Rd		Mt Eden			ADA Compliant	No Sidewalk	
54	Winton Ave	Saklan Rd	Clawiter Rd	Mt Eden			No Sidewalk	ADA Compliant	
73	Winton Ave		Saklan Rd	Mt Eden			No Sidewalk	Barrier	
Mt. Eden Subtotal 39									
48711	A ST	HATHAWAY AVE	Unknown Street	San Lorenzo			No Sidewalk	No Sidewalk	
48714	A ST	FULLER AVE	HATHAWAY AVE	San Lorenzo			No Sidewalk	No Sidewalk	
48717	A ST	ARBOR AVE	HAPPYLAND AVE	San Lorenzo			No Sidewalk	No Sidewalk	
48724	A ST	Unknown Street	YOLO ST	San Lorenzo			No Sidewalk	No Sidewalk	
48725	A ST	RAMP	ARBOR AVE	San Lorenzo			ADA Compliant	No Sidewalk	North side only
48738	A ST	RAMP	HAPPYLAND AVE	San Lorenzo			No Sidewalk	No Sidewalk	
48189	BOCKMAN RD	VIA TOYON	VIA REDONDO	San Lorenzo			ADA Compliant	Barrier	
48293	BOCKMAN RD	CHANNEL ST	BANDONI AVE	San Lorenzo			No Sidewalk	No Sidewalk	Between 2 adjacent intersections
48025	GRANT AVE	BOCKMAN RD	RAILROAD AVE	San Lorenzo			ADA Compliant	No Sidewalk	
48093	GRANT AVE	RAILROAD AVE	WORTHLEY DR	San Lorenzo			ADA Compliant	No Sidewalk	Bike lanes both sides
48822	San Lorenzo Community Park	VIA BUENA VISTA	Unknown Street	San Lorenzo			No Sidewalk	No Sidewalk	Inside park
48841	San Lorenzo Community Park			San Lorenzo	No Sidewalk	No Sidewalk	No Sidewalk	No Sidewalk	Inside park, from roundabout to parking lot
48842	San Lorenzo Community Park			San Lorenzo	No Sidewalk	No Sidewalk	No Sidewalk	No Sidewalk	Inside park, roundabout
48866	San Lorenzo Community Park			San Lorenzo	No Sidewalk	No Sidewalk	No Sidewalk	No Sidewalk	Inside park, roundabout
48826	VIA BUENA VISTA	VIA BUENA VISTA	Unknown Street	San Lorenzo			ADA Compliant	No Sidewalk	
48827	VIA BUENA VISTA	VIA BUENA VISTA		San Lorenzo	No Sidewalk	No Sidewalk	No Sidewalk	No Sidewalk	Inside park, roundabout

Table A-2: Roadway Barriers on Pedestrian Activity Corridors - Lack of Sidewalks and Partial Sidewalks									
Seg. ID	Street Name	Gross Street Area	West Side	North Side	South Side	Comments			
San Lorenzo Subtotal 16									
3626	Arroyo Rd	Sunol	No Sidewalk	ADA Compliant					
2812	Bernal Ave	Sunol	ADA Compliant	No Sidewalk					
2225	Foothill Rd	Sunol	No Sidewalk	No Sidewalk	No Sidewalk				
2238	Foothill Rd	Bond St	No Sidewalk	No Sidewalk					
1704	Greenville Rd	Private Driveway				Road Closed.			
2895	Isabel Ave	Sunol	No Sidewalk	No Sidewalk					
1143	Niles Blvd	Main St			No Sidewalk				
1157	Niles Blvd	Private Driveway			No Sidewalk				
1158	Niles Blvd	Main St			No Sidewalk				
2228	Niles Blvd	Not on the List		Barrier	No Sidewalk	Barrier			
2240	Niles Blvd	Not on the List			No Sidewalk				
1166	Pleasanton Sunol Rd	Niles Blvd	No Sidewalk	No Sidewalk					
2386	Rail road	Railroad Ave							
1137	Railroad Ave	Not on the List			No Sidewalk				
1139	Railroad Ave	Not on the List			No Sidewalk				
1145	Railroad Ave	Kilkare Rd			No Sidewalk				
2285	Railroad Ave	Private Driveway			No Sidewalk	Not through street Not marked			
2696	Vineyard Ave	Kilkare Rd			No Sidewalk				
		Bernal Ave			No Sidewalk	ADA Compliant			
Sunol Subtotal 18									
Grand Total 375									

Source: Inventory conducted by Dowling Associates in Winter 2004 and updated to reflect curb ramps installed 2005 through 2007 by Alameda County Public Works Agency.

Table A-1: Intersection Barriers on Pedestrian Activity Corridors - Lack of Curb Ramps, Lack of Corners, and Non-ADA Compliant Curb Ramps

Int ID	Street 1 Name	Street 2 Name	Traffic Control	Prohibited Ped Crossing Direction	Community	Corner				Comments
						Northeast	Northwest	Southeast	Southwest	
2338	14TH ST	ASHLAND AVE	Traffic Signals	SW-NW Crossing	Ashland	Ramp	No Corner	Ramp	Ramp	
2235	14TH ST	Private Driveway	No Control		Ashland	#N/A	#N/A	#N/A	#N/A	
2000	159TH AVE	MARCELLA ST	Two Way Stop		Ashland	Ramp	Ramp	Ramp	Ramp	SW ramp not ADA
2218	159TH AVE	Private Driveway	One Way Stop		Ashland	#N/A	#N/A	#N/A	#N/A	
3260	ASHLAND AVE	LEWELLING BLVD	Traffic Signals	NE-SE Crossing	Ashland	Ramp	No Corner	No Corner	No Corner	NE ramp not ADA
2575	BERTERO AVE	ELGIN ST	Two Way Stop		Ashland	Ramp	No Corner	Ramp	No Corner	
3273	Driveway (btw Marion & Birch)	MATTOX RD	No Control		Ashland	#N/A	#N/A	#N/A	#N/A	
2343	ELGIN ST		One Way Stop		Ashland	#N/A	#N/A	#N/A	#N/A	
1617	ELGIN ST	ASHLAND AVE	No Control		Ashland	#N/A	#N/A	#N/A	#N/A	Not int.
1619	ELGIN ST	DELANO ST	Two Way Stop		Ashland	No Corner	No Corner	Ramp	No Corner	
1641	ELGIN WAY	ELGIN ST	No Control		Ashland	Ramp	Ramp	No Corner	No Corner	
1698	FAIRMONT DR	152ND AVE	No Control		Ashland	#N/A	#N/A	#N/A	#N/A	Road closed.
1829	FAIRMONT DR	153RD AVE	No Control		Ashland	No Corner	Ramp	No Corner	Ramp	
3149	FOOTHILL BLVD	CASTRO VALLEY BLVD	No Control		Ashland	Barrier	Ramp	Ramp	Ramp	
2440	HESPERIAN BLVD		No Control		Ashland	#N/A	#N/A	#N/A	#N/A	
3314	HESPERIAN BLVD		Traffic Signals	SE-SW Crossing	Ashland	Ramp	No Corner	Ramp	No Corner	
2321	HESPERIAN BLVD	COLLEGE ST	Traffic Signals	NW-NE Crossing	Ashland	Ramp	No Corner	Ramp	No Corner	
2480	HESPERIAN BLVD	Private Driveway	No Control		Ashland	#N/A	#N/A	#N/A	#N/A	
2499	HESPERIAN BLVD	Private Driveway	No Control		Ashland	#N/A	#N/A	#N/A	#N/A	
2538	HESPERIAN BLVD	Private Driveway	No Control		Ashland	#N/A	#N/A	#N/A	#N/A	
2634	HESPERIAN BLVD	Private Driveway	No Control		Ashland	#N/A	#N/A	#N/A	#N/A	
2687	HESPERIAN BLVD	SPRINGLAKE DR	Traffic Signals		Ashland	Ramp	Ramp	No Corner	Ramp	
2810	LEWELLING BLVD	SHARON ST	Two Way Stop		Ashland	Ramp	Ramp	No Corner	No Corner	
2805	LEWELLING BLVD	TRACY ST	Two Way Stop		Ashland	#N/A	#N/A	#N/A	#N/A	
2806	LEWELLING BLVD	USHER ST	Two Way Stop		Ashland	No Corner	Ramp	No Corner	No Corner	
2814	LEWELLING BLVD	VIA GRANADA	Traffic Signals	SW-NW Crossing	Ashland	Ramp	No Corner	Ramp	Ramp	
Ashland Total						26				
3611	3RD ST	KNOX ST	No Control		Castro Valley	#N/A	#N/A	#N/A	#N/A	
3618	4TH ST	CRESCENT AVE	One Way Stop		Castro Valley	#N/A	#N/A	#N/A	#N/A	
3555	4TH ST	KNOX ST	Two Way Stop		Castro Valley	#N/A	#N/A	#N/A	#N/A	
3433	5TH ST	GROVE WAY	Two Way Stop		Castro Valley	Ramp	No Corner	No Corner	Ramp	
1487	AGATE CT	REDWOOD RD	No Control		Castro Valley	#N/A	#N/A	#N/A	#N/A	
1974	ALPHA CT	HEYER AVE	One Way Stop		Castro Valley	#N/A	#N/A	#N/A	#N/A	
2542	ANITA AVE	CASTRO VALLEY BLVD	Traffic Signals	NE-SE Crossing	Castro Valley	Ramp	No Corner	No Corner	Ramp	
2116	ANITA AVE	SOMERSET AVE	One Way Stop		Castro Valley	No Corner	No Corner	Ramp	No Corner	

Table A-1: Intersection Barriers on Pedestrian Activity Corridors - Lack of Curb Ramps, Lack of Corners, and Non-ADA Compliant Curb Ramps

Int ID	Street 1 Name	Street 2 Name	Traffic Control	Prohibited Ped Crossing Direction	Community	Corner				Comments
						Northeast	Northwest	Southeast	Southwest	
1328	APRICOT WAY	SEAVIEW AVE	Two Way Stop		Castro Valley	Ramp	Ramp	No Corner	No Corner	
1895	BARRETT CT	LAKE CHABOT RD	Two Way Stop		Castro Valley	Ramp	N/A	Barrier	No Corner	
1322	BEARDSLEY ST	SEAVIEW AVE	One Way Stop		Castro Valley	#N/A	#N/A	#N/A	#N/A	
3321	BEDFORD DR	GROVE WAY	One Way Stop		Castro Valley	#N/A	#N/A	#N/A	#N/A	
2121	BERDINA RD	REDWOOD RD	Traffic Signals	NW-NE Crossing	Castro Valley	Ramp	No Corner	Ramp	Ramp	
3376	BRIDGE CT	GROVE WAY	No Control		Castro Valley	#N/A	#N/A	#N/A	#N/A	
1478	CALIFORNIA ST	SEVEN HILLS RD	One Way Stop		Castro Valley	#N/A	#N/A	#N/A	#N/A	
2691	CASTRO VALLEY	I-580	No Control		Castro Valley	#N/A	#N/A	#N/A	#N/A	
2664	CASTRO VALLEY	Private Driveway	No Control		Castro Valley	#N/A	#N/A	#N/A	#N/A	
2633	CASTRO VALLEY	Unknown Street	No Control		Castro Valley	#N/A	#N/A	#N/A	#N/A	
2621	CATO CT	CASTRO VALLEY BLVD	No Control		Castro Valley	#N/A	#N/A	#N/A	#N/A	
1545	CENTER ST	HEYER AVE	Traffic Signals		Castro Valley	No Corner	Ramp	No Corner	Ramp	
2067	CENTER ST	SARGENT AVE	No Control		Castro Valley	Ramp	Ramp	No Corner	Ramp	
1859	COLD WATER DR	CROW CANYON RD	Traffic Signals	NE-SE Crossing	Castro Valley	#N/A	#N/A	#N/A	#N/A	
2107	CRAWFORD PL	SOMERSET AVE	No Control		Castro Valley	#N/A	#N/A	#N/A	#N/A	
3659	CRESCENT AVE	3RD ST	No Control		Castro Valley	#N/A	#N/A	#N/A	#N/A	
3225	CRESCENT AVE	5TH ST	Two Way Stop		Castro Valley	#N/A	#N/A	#N/A	#N/A	
2117	CROW CANYON RD	CULL CANYON RD	Traffic Signals	SE-SW Crossing	Castro Valley	#N/A	#N/A	#N/A	#N/A	Busy int near tennis court. NE, NW, & SW No ramp
2057	CROW CANYON RD	End of divided roadway			Castro Valley	#N/A	#N/A	#N/A	#N/A	It is the end of divided roadway
822	CROW CANYON RD	Private Driveway	No Control		Castro Valley	#N/A	#N/A	#N/A	#N/A	
867	CROW CANYON RD	Private Driveway	No Control		Castro Valley	#N/A	#N/A	#N/A	#N/A	
868	CROW CANYON RD	Private Driveway	No Control		Castro Valley	#N/A	#N/A	#N/A	#N/A	
880	CROW CANYON RD	Private Driveway	No Control		Castro Valley	#N/A	#N/A	#N/A	#N/A	
916	CROW CANYON RD	Private Driveway	No Control		Castro Valley	#N/A	#N/A	#N/A	#N/A	
922	CROW CANYON RD	Private Driveway	No Control		Castro Valley	#N/A	#N/A	#N/A	#N/A	
935	CROW CANYON RD	Private Driveway	No Control		Castro Valley	#N/A	#N/A	#N/A	#N/A	
1551	CROW CREEK RD	CROW CANYON RD	Traffic Signals	SW-NW Crossing	Castro Valley	Ramp	No Corner	Ramp	Ramp	
2060	CULL CANYON RD	CROW CANYON RD	One Way Stop		Castro Valley	#N/A	#N/A	#N/A	#N/A	The entrance to a tennis court.
2488	DENNING CT	STANTON AVE	One Way Stop		Castro Valley	#N/A	#N/A	#N/A	#N/A	
3506	DOLORES ST	ORANGE AVE	Two Way Stop		Castro Valley	#N/A	#N/A	#N/A	#N/A	
3514	DOLORES ST	ORANGE AVE	No Control		Castro Valley	#N/A	#N/A	#N/A	#N/A	
3493	EARL DR	BAYWOOD AVE	No Control		Castro Valley	#N/A	#N/A	#N/A	#N/A	
3473	EARL DR	ORANGE AVE	No Control		Castro Valley	#N/A	#N/A	#N/A	#N/A	
1317	EDEN VIEW PL	SEAVIEW AVE	No Control		Castro Valley	#N/A	#N/A	#N/A	#N/A	
1511	ELVIRA PL	REDWOOD RD	No Control		Castro Valley	#N/A	#N/A	#N/A	#N/A	

Table A-1: Intersection Barriers on Pedestrian Activity Corridors - Lack of Curb Ramps, Lack of Corners, and Non-ADA Compliant Curb Ramps

Int ID	Street 1 Name	Street 2 Name	Traffic Control	Prohibited Ped Crossing Direction	Community	Corner				Comments	
						Northeast	Northwest	Southeast	Southwest		
1172	FAIRMONT DR	LAKE CHABOT RD	One Way Stop		Castro Valley	#/N/A	#/N/A	#/N/A	#/N/A	#/N/A	
1266	FAIRMONT DR	LAKE CHABOT RD	Two Way Stop		Castro Valley	#/N/A	#/N/A	#/N/A	#/N/A	#/N/A	
1665	FERDINANDA PL	REDWOOD RD	No Control		Castro Valley	#/N/A	#/N/A	#/N/A	#/N/A	#/N/A	
3362	GARY DR	GROVE WAY	All Way Stop		Castro Valley	#/N/A	#/N/A	#/N/A	#/N/A	#/N/A	
1737	HERTLEIN PL	LAKE CHABOT RD	One Way Stop		Castro Valley	#/N/A	#/N/A	#/N/A	#/N/A	#/N/A	
1546	HEYER AVE		No Control		Castro Valley	#/N/A	#/N/A	#/N/A	#/N/A	#/N/A	
1957	HEYER AVE	MADISON AVE	One Way Stop		Castro Valley	#/N/A	#/N/A	#/N/A	#/N/A	#/N/A	
1968	HEYER AVE	Private Driveway	No Control		Castro Valley	#/N/A	#/N/A	#/N/A	#/N/A	#/N/A	
1983	HEYER AVE	Private Driveway	One Way Stop		Castro Valley	#/N/A	#/N/A	#/N/A	#/N/A	#/N/A	
1538	HEYER HEIGHTS	HEYER AVE	No Control		Castro Valley	#/N/A	#/N/A	#/N/A	#/N/A	#/N/A	
1298	HIDDEN VIEW PL	SEAVIEW AVE	No Control		Castro Valley	#/N/A	#/N/A	#/N/A	#/N/A	#/N/A	
2690	I-580	CASTRO VALLEY BLVD	Traffic Signals	NE-SE Crossing	Castro Valley	No Corner	Ramp	Ramp	Ramp	Ramp	
2760	I-580	CASTRO VALLEY BLVD	No Control		Castro Valley	#/N/A	#/N/A	#/N/A	#/N/A	#/N/A	
2926	I-580	CASTRO VALLEY BLVD	No Control		Castro Valley	#/N/A	#/N/A	#/N/A	#/N/A	#/N/A	
3298	IDENA AVE	LESSLEY AVE	No Control		Castro Valley	#/N/A	#/N/A	#/N/A	#/N/A	#/N/A	
3156	IDENA AVE	YOUNG AVE	No Control		Castro Valley	#/N/A	#/N/A	#/N/A	#/N/A	#/N/A	
3258	IONE AVE	IDENA AVE	No Control		Castro Valley	#/N/A	#/N/A	#/N/A	#/N/A	#/N/A	
1903	JAMES AVE	MADISON AVE	All Way Stop		Castro Valley	#/N/A	#/N/A	#/N/A	#/N/A	#/N/A	
1976	JENNIFER DR	STANTON AVE	One Way Stop		Castro Valley	#/N/A	#/N/A	#/N/A	#/N/A	#/N/A	
1634	JOHN DR	Private Driveway	No Control		Castro Valley	Ramp	Ramp	No Corner	No Corner	No Corner	
1791	JOSH PL	SOMERSET AVE	No Control		Castro Valley	#/N/A	#/N/A	#/N/A	#/N/A	#/N/A	
2451	LA DON CT	STANTON AVE	No Control		Castro Valley	#/N/A	#/N/A	#/N/A	#/N/A	#/N/A	
2178	LAKE CHABOT LN	LAKE CHABOT RD	No Control		Castro Valley	#/N/A	#/N/A	#/N/A	#/N/A	#/N/A	
1301	LAKE CHABOT RD	ARCADIAN DR	Two Way Stop		Castro Valley	Ramp	Ramp	Ramp	Ramp	No Corner	
1841	LAKE CHABOT RD	CHRISTENSEN LN	Traffic Signals	SE-SW Crossing	Castro Valley	Ramp	Ramp	Ramp	Ramp	No Corner	
1654	LAKE CHABOT RD	QUAIL AVE	Traffic Signals	SE-SW Crossing	Castro Valley	Ramp	Ramp	Ramp	Ramp	No Corner	
1302	LAKE CHABOT RD	Unknown Street	One Way Stop		Castro Valley	#/N/A	#/N/A	#/N/A	#/N/A	#/N/A	
3527	LEILA ST	ORANGE AVE	One Way Stop		Castro Valley	#/N/A	#/N/A	#/N/A	#/N/A	#/N/A	
1213	LENROSS CT	SEVEN HILLS RD	One Way Stop		Castro Valley	#/N/A	#/N/A	#/N/A	#/N/A	#/N/A	
1725	LONE OAK PL	MADISON AVE	One Way Stop		Castro Valley	#/N/A	#/N/A	#/N/A	#/N/A	#/N/A	
1516	MADISON AVE	RAY AVE	One Way Stop		Castro Valley	#/N/A	#/N/A	#/N/A	#/N/A	#/N/A	
3582	MADRONE ST	B ST	One Way Stop		Castro Valley	No Corner	Ramp	Ramp	Ramp	Barrier	
2602	MARIA CT	CASTRO VALLEY BLVD	One Way Stop		Castro Valley	#/N/A	#/N/A	#/N/A	#/N/A	#/N/A	
1593	MARSHALL ST	CASTRO VALLEY BLVD	Traffic Signals		Castro Valley	Ramp	Ramp	Barrier	Ramp	Ramp	
1967	MIRAMAR AVE	STANTON AVE	One Way Stop		Castro Valley	#/N/A	#/N/A	#/N/A	#/N/A	#/N/A	
3377	OAK ST	GROVE WAY	One Way Stop		Castro Valley	#/N/A	#/N/A	#/N/A	#/N/A	#/N/A	

Table A-1: Intersection Barriers on Pedestrian Activity Corridors - Lack of Curb Ramps, Lack of Corners, and Non-ADA Compliant Curb Ramps

Int ID	Street 1 Name	Street 2 Name	Traffic Control	Prohibited Ped Crossing Direction	Community	Corner				Comments
						Northeast	Northwest	Southeast	Southwest	
1767	PARK VIEW RD	GLIDDON ST	No Control		Castro Valley	#N/A	#N/A	#N/A	#N/A	Residential area
2147	PARK VIEW RD	NOREE CT	No Control		Castro Valley	#N/A	#N/A	#N/A	#N/A	
2114	PARSONS AVE	SOMERSET AVE	Traffic Signals	NE-SE Crossing	Castro Valley	Ramp	Ramp	No Corner	Ramp	
2522	PATIO DR	CASTRO VALLEY BLVD	No Control		Castro Valley	Ramp	Ramp	No Corner	No Corner	
1685	PEPPER ST	SEVEN HILLS RD	One Way Stop		Castro Valley	#N/A	#N/A	#N/A	#N/A	
2045	Private Driveway	CENTER ST	No Control		Castro Valley	#N/A	#N/A	#N/A	#N/A	
991	Private Driveway	CROW CANYON RD	No Control		Castro Valley	#N/A	#N/A	#N/A	#N/A	
998	Private Driveway	CROW CANYON RD	No Control		Castro Valley	#N/A	#N/A	#N/A	#N/A	
1002	Private Driveway	CROW CANYON RD	No Control		Castro Valley	#N/A	#N/A	#N/A	#N/A	
1006	Private Driveway	CROW CANYON RD	No Control		Castro Valley	#N/A	#N/A	#N/A	#N/A	
1406	Private Driveway	REDWOOD RD			Castro Valley	#N/A	#N/A	#N/A	#N/A	
1778	Private Driveway	STANTON AVE	No Control		Castro Valley	#N/A	#N/A	#N/A	#N/A	
2070	Private Driveway	STANTON AVE	No Control		Castro Valley	#N/A	#N/A	#N/A	#N/A	
1130	PROCTOR RD	REDWOOD RD	One Way Stop		Castro Valley	No Corner	No Corner	No Corner	Ramp	
787	PROCTOR RD	ROCKHURST RD	One Way Stop		Castro Valley	#N/A	#N/A	#N/A	#N/A	
2290	REDWOOD RD	I-580	Traffic Signals	NW-NE Crossing, SE-SW Crossing	Castro Valley	No Corner	Ramp	No Corner	Ramp	
3017	REDWOOD RD	I-580	Traffic Signals	NW-NE Crossing, SW-NW Crossing	Castro Valley	No Corner	Ramp	No Corner	Ramp	
1153	REDWOOD RD	NICOLE PL	No Control		Castro Valley	#N/A	#N/A	#N/A	#N/A	
1257	REDWOOD RD	REDWOOD HEIGHTS	One Way Stop		Castro Valley	#N/A	#N/A	#N/A	#N/A	
1766	ROLLINGHILLS WAY	PARKVIEW RD	No Control		Castro Valley	#N/A	#N/A	#N/A	#N/A	
3226	RUBY ST	CRESCENT AVE	One Way Stop		Castro Valley	#N/A	#N/A	#N/A	#N/A	
2517	RUSTIC DR	CASTRO VALLEY BLVD	No Control	NW-NE Crossing, SW-NW Crossing	Castro Valley	Ramp	Ramp	No Corner	No Corner	
2610	SAN CARLOS AVE	STANTON AVE	One Way Stop		Castro Valley	#N/A	#N/A	#N/A	#N/A	
2102	SAN SIMEON PL	CROW CANYON RD	Traffic Signals	NE-SE Crossing, SW-NW Crossing	Castro Valley	No Corner	No Corner	Ramp	Ramp	
1251	SANDY RD	SEVEN HILLS RD	Two Way Stop		Castro Valley	#N/A	#N/A	#N/A	#N/A	
2516	SANTA MARIA AVE	CASTRO VALLEY BLVD	Traffic Signals	SW-NW Crossing	Castro Valley	Ramp	Ramp	Ramp	No Corner	
2110	SANTA MARIA AVE	SOMERSET AVE	All Way Stop		Castro Valley	#N/A	#N/A	#N/A	#N/A	
1927	SCHLOSSER CT	MADISON AVE	One Way Stop		Castro Valley	#N/A	#N/A	#N/A	#N/A	
1452	SCHUSTER AVE	SEVEN HILLS RD	One Way Stop		Castro Valley	#N/A	#N/A	#N/A	#N/A	
1297	SEAVIEW AVE	DE SOUZA PL	No Control		Castro Valley	#N/A	#N/A	#N/A	#N/A	
1308	SEAVIEW AVE	REDWOOD RD	One Way Stop		Castro Valley	#N/A	#N/A	#N/A	#N/A	
1296	SEAVIEW AVE	ROCKHURST RD	All Way Stop		Castro Valley	#N/A	#N/A	#N/A	#N/A	
1315	SEAVIEW PL	SEAVIEW AVE	No Control		Castro Valley	#N/A	#N/A	#N/A	#N/A	

Table A-1: Intersection Barriers on Pedestrian Activity Corridors - Lack of Curb Ramps, Lack of Corners, and Non-ADA Compliant Curb Ramps

Int ID	Street 1 Name	Street 2 Name	Traffic Control	Prohibited Ped. Crossing Direction	Community	Curb Corner				Comments
						Northwest	Southwest	Northeast	Southeast	
1253	SEVEN HILLS RD	ALMA AVE	All Way Stop		Castro Valley	No Corner	No Corner	Ramp	No Corner	No Corner
1449	SEVEN HILLS RD	ALMOND RD	All Way Stop		Castro Valley	#N/A	#N/A	#N/A	#N/A	#N/A
1689	SEVEN HILLS RD	BRICKELL WAY	Two Way Stop		Castro Valley	Ramp	Ramp	Ramp	No Corner	No Corner
1220	SEVEN HILLS RD	CAMEO CT	One Way Stop		Castro Valley	#N/A	#N/A	#N/A	#N/A	#N/A
1457	SEVEN HILLS RD	CARLWYN DR	One Way Stop		Castro Valley	#N/A	#N/A	#N/A	#N/A	#N/A
1451	SEVEN HILLS RD	LAMSON RD	All Way Stop		Castro Valley	#N/A	#N/A	#N/A	#N/A	#N/A
1517	SEVEN HILLS RD	MADISON AVE	One Way Stop		Castro Valley	#N/A	#N/A	#N/A	#N/A	#N/A
1214	SEVEN HILLS RD	MILMAR BLVD	One Way Stop		Castro Valley	#N/A	#N/A	#N/A	#N/A	#N/A
1448	SEVEN HILLS RD	PARSONS AVE	All Way Stop		Castro Valley	#N/A	#N/A	#N/A	#N/A	#N/A
2127	SHAUNA CT	PARKVIEW RD	No Control		Castro Valley	#N/A	#N/A	#N/A	#N/A	#N/A
1990	STANTON HEIGHTS	STANTON AVE	One Way Stop		Castro Valley	No Corner	No Corner	Ramp	No Corner	No Corner
1361	STANTON HILL RD	STANTON AVE	One Way Stop		Castro Valley	No Corner	No Corner	No Corner	Ramp	Ramp
2032	STANTON PL	STANTON AVE	No Control		Castro Valley	#N/A	#N/A	#N/A	#N/A	#N/A
3370	TANGLEWOOD DR	GROVE WAY	All Way Stop		Castro Valley	#N/A	#N/A	#N/A	#N/A	#N/A
1824	VANNOY AVE	MADISON AVE	All Way Stop		Castro Valley	#N/A	#N/A	#N/A	#N/A	#N/A
2434	VILLAGE DR	REDWOOD RD	Traffic Signals	NW-NE Crossing	Castro Valley	No Corner	Ramp	No Corner	Ramp	Ramp
1455	WALNUT RD	SEVEN HILLS RD	All Way Stop		Castro Valley	#N/A	#N/A	#N/A	#N/A	#N/A
1765	WATERFORD PL	CROW CANYON RD	Traffic Signals	NE-SE Crossing	Castro Valley	No Corner	No Corner	Ramp	Ramp	Ramp
1476	WATTERS DR	SEVEN HILLS RD	One Way Stop		Castro Valley	#N/A	#N/A	#N/A	#N/A	#N/A
2591	YEANDLE AVE	CASTRO VALLEY BLVD	Traffic Signals	SW-NW Crossing	Castro Valley	Ramp	Ramp	Ramp	No Corner	No Corner
3254	YOUNG AVE	IONE AVE	No Control		Castro Valley	#N/A	#N/A	#N/A	#N/A	#N/A
3294	YOUNG AVE	LESSLEY AVE	No Control		Castro Valley	Ramp	Ramp	No Corner	No Corner	No Corner
Castro Valley Total										
3828	A ST	YOLO ST	No Control		Cherryland	#N/A	#N/A	#N/A	#N/A	#N/A
4532	A ST	YOLO ST	No Control		Cherryland	#N/A	#N/A	#N/A	#N/A	#N/A
4409	MEEKLAND AVE	LAUREL AVE	One Way Stop		Cherryland	#N/A	#N/A	#N/A	#N/A	#N/A
4365	MEEKLAND AVE	POPLAR AVE	One Way Stop		Cherryland	#N/A	#N/A	#N/A	#N/A	#N/A
Cherryland Total										
2078	Arroyo Rd		One Way Stop		East County	#N/A	#N/A	#N/A	#N/A	#N/A
1494	Bernal Ave	Vine St	One Way Stop		East County	#N/A	#N/A	#N/A	#N/A	#N/A
1502	Bernal Ave	Vineyard Ave	Traffic Signals	SW-NW Crossing	East County	Ramp	Barrier	Ramp	Ramp	Ramp
2232	Calaveras Rd	Geary St	One Way Stop		East County	#N/A	#N/A	#N/A	#N/A	#N/A
1625	CASTRO VALLEY	REDWOOD RD	Traffic Signals	SE-SW Crossing	East County	Ramp	Ramp	Ramp	No Corner	No Corner
2413	Greenville Rd	Patterson Pass	Two Way Stop		East County	No Corner	Ramp	No Corner	No Corner	No Corner
2415	Greenville Rd	Lupin Way	Traffic Signals	NW-NE Crossing	East County	#N/A	#N/A	#N/A	#N/A	#N/A
966	Greenville Rd	East Ave	One Way Stop		East County	#N/A	#N/A	#N/A	#N/A	#N/A

Table A-1: Intersection Barriers on Pedestrian Activity Corridors - Lack of Curb Ramps, Lack of Corners, and Non-ADA Compliant Curb Ramps

Int ID	Street 1 Name	Street 2 Name	Traffic Control	Prohibited Ped Crossing Direction	Community	Corner				Comments
						Northeast	Northwest	Southeast	Southwest	
1613	Isabel Ave	Stanley	Traffic Signals	SW-NW Crossing	East County	No Corner	No Corner	Ramp	Ramp	It is a grade separated area. There
2527	Isabel Ave	Concannon	Traffic Signals	NW-NE Crossing, SE-SW Crossing	East County	Ramp	No Corner	Ramp	No Corner	
3253	Las Positas Rd	Kaiser Permanente	Traffic Signals		East County	Ramp	Ramp	No Corner	No Corner	
2737	Las Positas Rd	Not on the List	Traffic Signals		East County	Ramp	Ramp	No Corner	Ramp	
955	Mines Rd	Murieta Well Entrance	One Way Stop		East County	#N/A	#N/A	#N/A	#N/A	
2235	Pat Geary Rd	Calaveras Rd	No Control		East County	#N/A	#N/A	#N/A	#N/A	The entrance of park in Welch
163	Private Driveway	Near Crow Canyon-Norris	One Way Stop		East County	#N/A	#N/A	#N/A	#N/A	Private Gate.
952	Tesla Rd	Buena Vista	One Way Stop		East County	#N/A	#N/A	#N/A	#N/A	
968	Tesla Rd	Greenville Rd	All Way Stop		East County	#N/A	#N/A	#N/A	#N/A	
954	Tesla Rd	Mines Rd	Traffic Signals		East County	No Corner	No Corner	Ramp	Ramp	SE-No Xwalk; SW-Xwalk on left, no Xwalk on right
967	Tesla Rd	Vasco Rd	All Way Stop		East County	#N/A	#N/A	#N/A	#N/A	
2545	Vineyard Ave	Isabel Ave	Traffic Signals		East County	#N/A	#N/A	#N/A	#N/A	No button. No corner. No
1565	Welch Creek Rd	Calaveras Rd	Two Way Stop		East County	#N/A	#N/A	#N/A	#N/A	
East County Total 21										
1299	FAIRMONT DR	County Office West of Lake	One Way Stop		Fairmont Complex	#N/A	#N/A	#N/A	#N/A	
1404	FAIRMONT DR	Hospital Entrance	One Way Stop		Fairmont Complex	#N/A	#N/A	#N/A	#N/A	
1241	FAIRMONT DR	I-580	No Control		Fairmont Complex	#N/A	#N/A	#N/A	#N/A	Not int.
1242	FAIRMONT DR	I-580	No Control		Fairmont Complex	#N/A	#N/A	#N/A	#N/A	Not int.
1167	FAIRMONT DR	Juvenile Hall Entrance	One Way Stop		Fairmont Complex	#N/A	#N/A	#N/A	#N/A	
1305	FAIRMONT DR	Juvenile Hall Parking	No Control		Fairmont Complex	#N/A	#N/A	#N/A	#N/A	
1237	FAIRMONT DR	Meadow Drive	One Way Stop		Fairmont Complex	#N/A	#N/A	#N/A	#N/A	
Fairmont Complex Total 7										
4479	2ND ST	UVAS CT	One Way Stop		Fairview	#N/A	#N/A	#N/A	#N/A	
4509	A ST	VICTORY DR	Traffic Signals	SW-NW Crossing	Fairview	Ramp	No Corner	Ramp	Ramp	
4396	ARTHUR CT	EAST AVE	One Way Stop		Fairview	#N/A	#N/A	#N/A	#N/A	
4146	BLACKSTONE CT	FAIRVIEW AVE	No Control		Fairview	#N/A	#N/A	#N/A	#N/A	Construction
4334	BOTTLEBRUSH PL	EAST AVE	One Way Stop		Fairview	#N/A	#N/A	#N/A	#N/A	
2392	CASTRO VALLEY	PALOVERDE RD	One Way Stop		Fairview	#N/A	#N/A	#N/A	#N/A	
2414	CASTRO VALLEY	Private Driveway	One Way Stop		Fairview	#N/A	#N/A	#N/A	#N/A	
2912	CENTER ST	I-580	No Control		Fairview	#N/A	#N/A	#N/A	#N/A	
3211	CENTER ST	KELLY ST	Traffic Signals		Fairview	#N/A	#N/A	#N/A	#N/A	
3008	CENTER ST	Private Driveway	Traffic Signals		Fairview	Ramp	Ramp	Ramp	No Corner	
3107	CENTER ST	Private Driveway	No Control		Fairview	#N/A	#N/A	#N/A	#N/A	
3140	CENTER ST	Private Driveway	No Control		Fairview	#N/A	#N/A	#N/A	#N/A	

Table A-1: Intersection Barriers on Pedestrian Activity Corridors - Lack of Curb Ramps, Lack of Corners, and Non-ADA Compliant Curb Ramps

Int ID	Street 1 Name	Street 2 Name	Traffic Control	Prohibited Ped Crossing Direction	Community	Corner				Comments
						Northeast	Northwest	Southeast	Southwest	
3888	D ST	FAIRVIEW AVE	One Way Stop	SW-NW Crossing	Fairview	No Corner	Ramp	No Corner	No Corner	
3882	D ST	MAUD AVE	All Way Stop		Fairview	Ramp	Ramp	No Corner	Ramp	
2874	D ST	Private Driveway	No Control		Fairview	#N/A	#N/A	#N/A	#N/A	
3688	D ST	Private Driveway	No Control		Fairview	#N/A	#N/A	#N/A	#N/A	
3693	D ST	Private Driveway	No Control		Fairview	#N/A	#N/A	#N/A	#N/A	
3871	D ST	Private Driveway	No Control		Fairview	#N/A	#N/A	#N/A	#N/A	
2253	DUBLIN CANYON RD	PALOMARES RD	All Way Stop	SW-NW Crossing	Fairview	Ramp	Ramp	Ramp	No Corner	
4320	EAST AVE	ARENDAI CT	One Way Stop		Fairview	#N/A	#N/A	#N/A	#N/A	
4349	EAST AVE	BRIGHT PL	One Way Stop		Fairview	#N/A	#N/A	#N/A	#N/A	
4001	EAST AVE	DARIO TRL	One Way Stop		Fairview	#N/A	#N/A	#N/A	#N/A	
4363	EAST AVE	HANSEN RD	All Way Stop		Fairview	Ramp	No Corner	No Corner	No Corner	
4385	EAST AVE	WINDFELDT RD	One Way Stop		Fairview	#N/A	#N/A	#N/A	#N/A	
4031	FAIRLANDS RD	Private Driveway	No Control		Fairview	#N/A	#N/A	#N/A	#N/A	
4078	FAIRVIEW AVE	Jelincic Dr	No Control		Fairview	#N/A	#N/A	#N/A	#N/A	
3816	FAIRVIEW AVE	AMADOR ST	One Way Stop		Fairview	#N/A	#N/A	#N/A	#N/A	
4287	FAIRVIEW AVE	CHINA CT	One Way Stop		Fairview	#N/A	#N/A	#N/A	#N/A	
3782	FAIRVIEW AVE	Crolls Pl	One Way Stop		Fairview	#N/A	#N/A	#N/A	#N/A	
3815	FAIRVIEW AVE	Private Driveway	No Control		Fairview	#N/A	#N/A	#N/A	#N/A	
3912	FAIRVIEW AVE	Private Driveway	No Control		Fairview	#N/A	#N/A	#N/A	#N/A	
4065	FAIRVIEW AVE	Private Driveway	No Control		Fairview	#N/A	#N/A	#N/A	#N/A	
4150	FAIRVIEW AVE	Private Driveway	No Control		Fairview	#N/A	#N/A	#N/A	#N/A	
4205	FAIRVIEW AVE	Private Driveway	No Control		Fairview	#N/A	#N/A	#N/A	#N/A	
3851	FAIRVIEW AVE	Oakes Dr	All Way Stop		Fairview	#N/A	#N/A	#N/A	#N/A	
3874	FRANCONE CT	DEXTER CT	No Control		Fairview	#N/A	#N/A	#N/A	#N/A	
3735	GLENBROOK LN	D ST	One Way Stop		Fairview	#N/A	#N/A	#N/A	#N/A	
4429	HACKAMORE DR	EAST AVE	One Way Stop		Fairview	#N/A	#N/A	#N/A	#N/A	
4274	HANSEN RD	OAK CREEK PL	One Way Stop		Fairview	#N/A	#N/A	#N/A	#N/A	
4141	HANSEN RD	RAFAHI WAY	One Way Stop		Fairview	#N/A	#N/A	#N/A	#N/A	
4224	HIDDEN LN	HANSEN RD	One Way Stop		Fairview	No Corner	Ramp	No Corner	No Corner	
3454	KELLY ST	BAYVIEW AVE	One Way Stop		Fairview	#N/A	#N/A	#N/A	#N/A	
2857	KELLY ST	LORAND WAY	One Way Stop		Fairview	#N/A	#N/A	#N/A	#N/A	
2858	KELLY ST	UPLAND WAY	One Way Stop		Fairview	#N/A	#N/A	#N/A	#N/A	
3475	KELLY ST	WILDWOOD ST	One Way Stop		Fairview	#N/A	#N/A	#N/A	#N/A	
3725	MADEIROS AVE	D ST	One Way Stop		Fairview	#N/A	#N/A	#N/A	#N/A	
3749	MAYVILLE DR	D ST	One Way Stop		Fairview	No Corner	No Corner	Ramp	No Corner	
4379	MEAD WAY	EAST AVE	One Way Stop		Fairview	No Corner	No Corner	No Corner	Ramp	

Table A-1: Intersection Barriers on Pedestrian Activity Corridors - Lack of Curb Ramps, Lack of Corners, and Non-ADA Compliant Curb Ramps

Int ID	Street 1 Name	Street 2 Name	Traffic Control	Prohibited Ped Crossing Direction	Corners				Comments	
					Northwest	Northwest	Southwest	Southwest		
2584	PALO VERDES RD	PALOMARES RD	One Way Stop		Fairview	#N/A	#N/A	#N/A	#N/A	Rural area. No curb or crosswalk.
2799	PALOMARES RD	Private Driveway	No Control		Fairview	#N/A	#N/A	#N/A	#N/A	Rural area. No curb or crosswalk.
2866	PALOMARES RD	Private Driveway	No Control		Fairview	#N/A	#N/A	#N/A	#N/A	Rural area. No curb or crosswalk.
2867	PALOMARES RD	Private Driveway	No Control		Fairview	#N/A	#N/A	#N/A	#N/A	Rural area. No curb or crosswalk.
2961	PALOMARES RD	Private Driveway	No Control		Fairview	#N/A	#N/A	#N/A	#N/A	Rural area. No curb or crosswalk.
2986	PALOMARES RD	Private Driveway	No Control		Fairview	#N/A	#N/A	#N/A	#N/A	Rural area. No curb or crosswalk.
3079	PALOMARES RD	Private Driveway	No Control		Fairview	#N/A	#N/A	#N/A	#N/A	Rural area. No curb or crosswalk.
3163	PALOMARES RD	Private Driveway	No Control		Fairview	#N/A	#N/A	#N/A	#N/A	Rural area. No curb or crosswalk.
3194	PALOMARES RD	Private Driveway	No Control		Fairview	#N/A	#N/A	#N/A	#N/A	Rural area. No curb or crosswalk.
3341	PALOMARES RD	Private Driveway	No Control		Fairview	#N/A	#N/A	#N/A	#N/A	Rural area. No curb or crosswalk.
3469	PALOMARES RD	Private Driveway	No Control		Fairview	#N/A	#N/A	#N/A	#N/A	Rural area. No curb or crosswalk.
3518	PALOMARES RD	Private Driveway	No Control		Fairview	#N/A	#N/A	#N/A	#N/A	Rural area. No curb or crosswalk.
3608	PALOMARES RD	Private Driveway	No Control		Fairview	#N/A	#N/A	#N/A	#N/A	Rural area. No curb or crosswalk.
3642	PALOMARES RD	Private Driveway	No Control		Fairview	#N/A	#N/A	#N/A	#N/A	Rural area. No curb or crosswalk.
3703	PALOMARES RD	Private Driveway	No Control		Fairview	#N/A	#N/A	#N/A	#N/A	Rural area. No curb or crosswalk.
3876	PALOMARES RD	Private Driveway	No Control		Fairview	#N/A	#N/A	#N/A	#N/A	Rural area. No curb or crosswalk.
3880	PALOMARES RD	Private Driveway	No Control		Fairview	#N/A	#N/A	#N/A	#N/A	Rural area. No curb or crosswalk.
3929	PALOMARES RD	Private Driveway	No Control		Fairview	#N/A	#N/A	#N/A	#N/A	Rural area. No curb or crosswalk.
3962	PALOMARES RD	Private Driveway	No Control		Fairview	#N/A	#N/A	#N/A	#N/A	Rural area. No curb or crosswalk.
4050	PALOMARES RD	Private Driveway	No Control		Fairview	#N/A	#N/A	#N/A	#N/A	Rural area. No curb or crosswalk.
4270	PALOMARES RD	Private Driveway	No Control		Fairview	#N/A	#N/A	#N/A	#N/A	Rural area. No curb or crosswalk.
4367	PALOMARES RD	Private Driveway	No Control		Fairview	#N/A	#N/A	#N/A	#N/A	Rural area. No curb or crosswalk.
4399	PALOMARES RD	Private Driveway	No Control		Fairview	#N/A	#N/A	#N/A	#N/A	Rural area. No curb or crosswalk.
4458	PAUL CT	EAST AVE	One Way Stop		Fairview	#N/A	#N/A	#N/A	#N/A	
4330	PETERSON CT	EAST AVE	No Control		Fairview	#N/A	#N/A	#N/A	#N/A	
3773	Private Driveway		No Control		Fairview	#N/A	#N/A	#N/A	#N/A	
3772	Private Driveway	FAIRVIEW AVE	One Way Stop		Fairview	#N/A	#N/A	#N/A	#N/A	
4211	Private Driveway	FAIRVIEW AVE	No Control		Fairview	#N/A	#N/A	#N/A	#N/A	
4086	RAFAHI WAY	HANSEN RD	One Way Stop		Fairview	#N/A	#N/A	#N/A	#N/A	
4082	RAFAHI WAY	RANDALL WAY	No Control		Fairview	#N/A	#N/A	#N/A	#N/A	
4068	RANDALL WAY	Live Oak	One Way Stop		Fairview	#N/A	#N/A	#N/A	#N/A	
3967	RANDALL WAY	MADEIROS AVE	Two Way Stop		Fairview	#N/A	#N/A	#N/A	#N/A	
4075	RANDALL WAY	Private Driveway	No Control		Fairview	#N/A	#N/A	#N/A	#N/A	
4478	RICK WAY	2ND ST	No Control		Fairview	#N/A	#N/A	#N/A	#N/A	
3728	STRATTON CT	D ST	One Way Stop		Fairview	#N/A	#N/A	#N/A	#N/A	
3938	SUNNYBANK LN	SUNNYBANK PL	No Control		Fairview	#N/A	#N/A	#N/A	#N/A	

Table A-1: Intersection Barriers on Pedestrian Activity Corridors - Lack of Curb Ramps, Lack of Corners, and Non-ADA Compliant Curb Ramps

Int ID	Street 1 Name	Street 2 Name	Traffic Control	Prohibited Ped Crossing Direction	Community	Corner				Comments
						Northwest	Northeast	Southeast	Southwest	
3528	VERMONT ST	B ST	Traffic Signals	NE-SE Crossing	Fairview	No Corner	Ramp	Ramp	Ramp	
4176	WALTER DINOS CT	FAIRVIEW AVE	One Way Stop		Fairview	#N/A	#N/A	#N/A	#N/A	
4016	WINCHESTER DR	WINDFELDT RD	One Way Stop		Fairview	#N/A	#N/A	#N/A	#N/A	
4470	WINDFELDT RD	COLONY VIEW PL	One Way Stop		Fairview	Ramp	No Corner	No Corner	No Corner	
		Fairview Total	88							
999	149TH AVE		No Control		Hillcrest Knolls	#N/A	#N/A	#N/A	#N/A	
1411	150TH AVE	149TH AVE	One Way Stop		Hillcrest Knolls	#N/A	#N/A	#N/A	#N/A	
1231	FOOTHILL BLVD	150TH AVE	Traffic Signals	SE-SW Crossing	Hillcrest Knolls	Ramp	Ramp	Ramp	Ramp	SW ramp not ADA
1183	VAN AVE	PLACER DR	One Way Stop		Hillcrest Knolls	#N/A	#N/A	#N/A	#N/A	
1325	VAN AVE	SOL ST	One Way Stop		Hillcrest Knolls	#N/A	#N/A	#N/A	#N/A	
1157	VAN AVE	UPLAND RD	One Way Stop		Hillcrest Knolls	#N/A	#N/A	#N/A	#N/A	
		Hillcrest Knolls Total	6							
195	BATES WAY	ROCKHURST RD	No Control		Mt Eden	#N/A	#N/A	#N/A	#N/A	
61	Clawlier Rd	Investment Blvd	Traffic Signals	NW-NE Crossing	Mt Eden	Ramp	No Corner	Ramp	Ramp	Triangle island. No sidewalk on the big island.
34	Clawlier Rd	Winton Ave	Traffic Signals		Mt Eden	No Corner	Barrier	Ramp	Ramp	
604	CROW CANYON RD	Norris Canyon	No Control		Mt Eden	#N/A	#N/A	#N/A	#N/A	
637	CROW CANYON RD	Private Driveway	No Control		Mt Eden	#N/A	#N/A	#N/A	#N/A	
663	CROW CANYON RD	Private Driveway	No Control		Mt Eden	#N/A	#N/A	#N/A	#N/A	
702	CROW CANYON RD	Private Driveway	No Control		Mt Eden	#N/A	#N/A	#N/A	#N/A	
717	CROW CANYON RD	Private Driveway	No Control		Mt Eden	#N/A	#N/A	#N/A	#N/A	
613	CROW CANYON RD	Private Driveway near Norris Canyon Rd	One Way Stop		Mt Eden	#N/A	#N/A	#N/A	#N/A	Entrance to private park and residential.
54	Eden Ave	Denton Ave	One Way Stop		Mt Eden	No Corner	No Corner	Ramp	No Corner	
213	Gettysburg Ave	Depot Rd	All Way Stop		Mt Eden	Ramp	No Corner	Ramp	Ramp	Rancho Arroyo Park
62	Industrial Blvd	Depot Rd	Traffic Signals		Mt Eden	Barrier	Ramp	Barrier	Ramp	No ADA at all; NE - No sidewalk & No ramp
53	Middle Ln	Eden Ave	Two Way Stop		Mt Eden	No Corner	No Corner	Ramp	No Corner	
38	Middle Ln	Saklan Rd	All Way Stop		Mt Eden	#N/A	#N/A	#N/A	#N/A	
210	Mohr Dr	Depot Rd	Two Way Stop		Mt Eden	No Corner	No Corner	Ramp	Ramp	
75	Monte Vista Dr	Depot Rd	One Way Stop		Mt Eden	#N/A	#N/A	#N/A	#N/A	NW - No ramp
36	National Ave	Clawlier Rd	Traffic Signals	NW-NE Crossing	Mt Eden	No Corner	Ramp	Ramp	Ramp	
162	Private Driveway		No Control		Mt Eden	#N/A	#N/A	#N/A	#N/A	
118	Private Driveway	Not accessible, Dirt road.			Mt Eden	#N/A	#N/A	#N/A	#N/A	Not accessible, Dirt road.
624	Private Driveway	Not accessible, Dirt road.			Mt Eden	#N/A	#N/A	#N/A	#N/A	Not accessible, Dirt road.
196	ROCKHURST RD	REEDLEY WAY	No Control		Mt Eden	#N/A	#N/A	#N/A	#N/A	
35	Saklan Rd	Winton Ave	Traffic Signals	NE-SE Crossing	Mt Eden	No Corner	No Corner	Ramp	Ramp	

Table A-1: Intersection Barriers on Pedestrian Activity Corridors - Lack of Curb Ramps, Lack of Corners, and Non-ADA Compliant Curb Ramps

Int ID	Street 1 Name	Street 2 Name	Traffic Control	Prohibited Ped. Crossing Direction	Community	Corner				Comments
						Northeast	Northwest	Southeast	Southwest	
40	West St	Clawiter Rd	Traffic Signals	SE-SW Crossing	Mt Eden	Ramp	No Corner	Ramp	No Corner	Sidewalk discontinue at west side
44	Winton Ave	private road	One Way Stop	NE-SE Crossing, SW-NW Crossing	Mt Eden	#N/A	#N/A	#N/A	#N/A	
Mount Eden Total 24										
4529	A ST	FULLER AVE	No Control		San Lorenzo	#N/A	#N/A	#N/A	#N/A	
4540	A ST	GARDEN AVE	Yield Control		San Lorenzo	No Corner	No Corner	Ramp	Ramp	SB 880 off ramp north side
4537	A ST	HAPPYLAND AVE	Two Way Stop		San Lorenzo	No Corner	No Corner	Ramp	Ramp	N driveway
4527	A ST	HATHAWAY AVE	No Control		San Lorenzo	#N/A	#N/A	#N/A	#N/A	
4528	A ST	HATHAWAY AVE	No Control		San Lorenzo	Ramp	Ramp	No Corner	No Corner	At Hathaway channelized right
4535	A ST	I-880	No Control		San Lorenzo	#N/A	#N/A	#N/A	#N/A	
4538	A ST	I-880	No Control		San Lorenzo	#N/A	#N/A	#N/A	#N/A	
3824	A ST	RAMP	Yield Control		San Lorenzo	No Corner	No Corner	Ramp	Ramp	
4539	A ST	RAMP	No Control	NE-SE Crossing	San Lorenzo	Ramp	Ramp	Ramp	Ramp	NW - No ramp, raised curb
4357	BOCKMAN RD	BANDONI AVE	All Way Stop		San Lorenzo	No Corner	Ramp	Ramp	Ramp	Adjacent to 4362, NW corner to channel st RT channelization
4362	BOCKMAN RD	CHANNEL ST	All Way Stop		San Lorenzo	Ramp	No Corner	Ramp	No Corner	Adjacent to 4357
3698	GRANT AVE	LORENZO AVE	No Control	NE-SE Crossing, SW-NW Crossing	San Lorenzo	Ramp	Ramp	No Corner	No Corner	Driveway
4246	GRANT AVE	RAILROAD AVE	One Way Stop		San Lorenzo	Barrier	Ramp	No Corner	No Corner	
4272	GRANT AVE	WORTHLEY DR	One Way Stop		San Lorenzo	#N/A	#N/A	#N/A	#N/A	
3968	HACIENDA AVE	I-880	No Control	NE-SE Crossing, SW-NW Crossing	San Lorenzo	#N/A	#N/A	#N/A	#N/A	
4023	HACIENDA AVE	I-880	No Control	NE-SE Crossing, SW-NW Crossing	San Lorenzo	#N/A	#N/A	#N/A	#N/A	
3486	HESPERIAN BLVD	GRANT AVE	Traffic Signals	NW-NE Crossing	San Lorenzo	Ramp	Ramp	Ramp	Ramp	NE - Not ADA
3579	HESPERIAN BLVD	POST ST	Traffic Signals	SE-SW Crossing	San Lorenzo	Ramp	No Corner	Ramp	No Corner	
2362	NORDELL AVE	STANTON AVE	One Way Stop		San Lorenzo	#N/A	#N/A	#N/A	#N/A	
3674	PASEO GRANDE	DUCEY WAY	One Way Stop		San Lorenzo	#N/A	#N/A	#N/A	#N/A	The curb is street level.
3681	PASEO GRANDE	VIA PRIMERO	Two Way Stop		San Lorenzo	No Corner	Ramp	Ramp	Ramp	
3648	PASEO GRANDE	VIA SEGUNDO	One Way Stop		San Lorenzo	#N/A	#N/A	#N/A	#N/A	
4356	VIA ARRIBA	VIA POUDDRE	One Way Stop		San Lorenzo	#N/A	#N/A	#N/A	#N/A	
4560	VIA BUENA VISTA	San Lorenzo Community Park parking lot (North)	No Control		San Lorenzo	#N/A	#N/A	#N/A	#N/A	No intersection, entrance to park and roundabout
4569	VIA BUENA VISTA	San Lorenzo Community Park parking lot (South)	No Control		San Lorenzo	#N/A	#N/A	#N/A	#N/A	Inside park, roundabout
4558	VIA BUENA VISTA	VIA CARRETA	No Control		San Lorenzo	#N/A	#N/A	#N/A	#N/A	Inside park, roundabout

Table A-1: Intersection Barriers on Pedestrian Activity Corridors - Lack of Curb Ramps, Lack of Corners, and Non-ADA Compliant Curb Ramps

Int ID	Street 1 Name	Street 2 Name	Traffic Control	Prohibited Ped Crossing Direction	Community	Corner				Comments
						Northeast	Northwest	Southeast	Southwest	
4559	VIA CARMEN	VIA BUENA VISTA	Two Way Stop		San Lorenzo	Ramp	Ramp	Ramp	Ramp	
4440	VIA CARRETA	VIA ANNETTE	No Control		San Lorenzo	No Corner	No Corner	Ramp	Ramp	
4428	VIA CARRETA	VIA FRANCES	No Control		San Lorenzo	No Corner	No Corner	Ramp	Ramp	
4412	VIA DEL REY	VIA SONYA	No Control		San Lorenzo	Ramp	Ramp	No Corner	Ramp	
4373	VIA JOSE	VIA POUFRE	No Control		San Lorenzo	#N/A	#N/A	#N/A	#N/A	
San Lorenzo Total 31										
10	Foothill Rd	Bond St	All Way Stop		Sunol	#N/A	#N/A	#N/A	#N/A	
17	Foothill Rd	Private Driveway	One Way Stop		Sunol	#N/A	#N/A	#N/A	#N/A	
6	Kilkare Rd	Niles Blvd	No Control		Sunol	#N/A	#N/A	#N/A	#N/A	Grade separation
11	Main St	Bond St	Two Way Stop		Sunol	#N/A	#N/A	#N/A	#N/A	
9	Main St	Kilkare Rd	One Way Stop		Sunol	#N/A	#N/A	#N/A	#N/A	
7	Mines Rd	Niles Blvd	Yield Control		Sunol	#N/A	#N/A	#N/A	#N/A	
13	Niles Blvd	Not on the List	All Way Stop		Sunol	#N/A	#N/A	#N/A	#N/A	
8	Railroad Ave	Kilkare Rd	Two Way Stop		Sunol	#N/A	#N/A	#N/A	#N/A	
1	Railroad Ave	Not on the List	No Control		Sunol	#N/A	#N/A	#N/A	#N/A	
2	Railroad Ave	Not on the List	No Control		Sunol	#N/A	#N/A	#N/A	#N/A	
3	Railroad Ave	Not on the List	No Control		Sunol	#N/A	#N/A	#N/A	#N/A	
4	Railroad Ave	Not on the List	No Control		Sunol	#N/A	#N/A	#N/A	#N/A	
5	Railroad Ave	Not on the List	No Control		Sunol	#N/A	#N/A	#N/A	#N/A	
14	Railroad Ave	Private Driveway	One Way Stop		Sunol	#N/A	#N/A	#N/A	#N/A	
Sunol Total 14										
Grand Total 355										

Source: Inventory conducted by Dowling Associates in Winter 2004 and updated to reflect curb ramps installed 2005 through 2007 by Alameda County Public Works Agency.

Table A-2: Roadway Barriers on Pedestrian Activity Corridors - Lack of Sidewalks and Partial Sidewalks									
Seg. ID	Street Name	Gross Street 1	Gross Street 2	Area	East Side	West Side	North Side	South Side	Comments
43616	159TH AVE	MARCELLA ST		Ashland	ADA Compliant	Barrier	ADA Compliant	Barrier	
44251	COELHO DR			Ashland					
45009	DEANNE CT	DELANO ST		Ashland	ADA Compliant	No Sidewalk	ADA Compliant	Barrier	
44855	DREW ST	VASSAR AVE	WAGNER ST	Ashland			ADA Compliant	ADA Compliant	Parents park on ped routes. Pick up students.
44822	ELGIN ST	BERTERO AVE		Ashland	ADA Compliant	No Sidewalk			
44985	ELGIN ST	DELANO ST		Ashland	ADA Compliant	No Sidewalk			
45216	ELGIN ST	ASHLAND AVE	DELANO ST	Ashland	ADA Compliant	No Sidewalk			
45236	ELGIN ST	ELGIN WAY		Ashland	ADA Compliant	No Sidewalk	ADA Compliant	No Sidewalk	
45235	ELGIN WAY	DELANO ST		Ashland	ADA Compliant	ADA Compliant			
45106	HESPERIAN BLVD	SPRINGLAKE DR		Ashland	Barrier	ADA Compliant	No Sidewalk	No Sidewalk	T intersection. Not sidewalk.
46293	HESPERIAN BLVD	HESPERIAN BLVD		Ashland			Barrier	Barrier	
46093	LEWELLING BLVD	USHER ST	TRACY ST	Ashland			ADA Compliant	Barrier	
46097	LEWELLING BLVD	TRACY ST	SHARON ST	Ashland			Barrier	Barrier	
46106	LEWELLING BLVD	VIA GRANADA		Ashland			Barrier	Barrier	
46129	LEWELLING BLVD	ASHLAND AVE		Ashland			No Sidewalk	Barrier	Inside parking lot. No sidewalk.
44274	THORNALLY DR			Ashland			No Sidewalk	Barrier	
44382	THORNALLY DR			Ashland			No Sidewalk	No Sidewalk	Grade separate. No sidewalk.
Ashland Subtotal 17									
47058	3RD ST	KNOX ST	CRESCENT AVE	Castro Valley	No Sidewalk	ADA Compliant			
47148	3RD ST	CRESCENT AVE	Private Driveway	Castro Valley	No Sidewalk	ADA Compliant			
46779	4TH ST	LEILA ST	KNOX ST	Castro Valley	Barrier	Barrier			
46962	4TH ST	CRESCENT AVE	KNOX ST	Castro Valley	No Sidewalk	No Sidewalk			
46905	A ST	6TH ST	CRESCENT AVE	Castro Valley	Barrier	ADA Compliant			
47298	A ST	4TH ST	RUBY ST	Castro Valley	Barrier	Barrier			
47179	A ST	RUBY ST	CRESCENT AVE	Castro Valley	No Sidewalk	Barrier			
45329	CASTRO VALLEY BLVD	JOHN DR	I-580	Castro Valley			No Sidewalk	ADA Compliant	
45466	CASTRO VALLEY BLVD	I-580	I-580	Castro Valley			No Sidewalk	ADA Compliant	
64592	CASTRO VALLEY BLVD			Castro Valley	No Sidewalk	No Sidewalk	No Sidewalk	No Sidewalk	No sidewalk. Under I-580.
64593	CASTRO VALLEY BLVD			Castro Valley	No Sidewalk	No Sidewalk	No Sidewalk	No Sidewalk	No sidewalk. Under I-580.
44879	CENTER ST	DAVID ST	RAVENWOOD PL	Castro Valley	Barrier	ADA Compliant			
43706	CENTER ST	HEYER AVE	Private Driveway	Castro Valley	Barrier	Barrier			
43749	CENTER ST	SARGENT AVE	Private Driveway	Castro Valley	Barrier	No Sidewalk			
43999	CENTER ST	EDWARDS LN	SARGENT AVE	Castro Valley	No Sidewalk	Barrier			
46961	CRESCENT AVE	4TH ST	RUBY ST	Castro Valley	Barrier	No Sidewalk			
46921	CRESCENT AVE	5TH ST	REDWOOD RD	Castro Valley			No Sidewalk	No Sidewalk	
46943	CRESCENT AVE	RUBY ST	5TH ST	Castro Valley			No Sidewalk	No Sidewalk	
47057	CRESCENT AVE	3RD ST	4TH ST	Castro Valley			No Sidewalk	No Sidewalk	

Table A-2: Roadway Barriers on Pedestrian Activity Corridors - Lack of Sidewalks and Partial Sidewalks

Seg ID	Street Name	Cross Street 1	Cross Street 2	Area	East Side	West Side	North Side	South Side	Comments
43968	CROW CANYON RD	CULL CANYON RD		Castro Valley	ADA Compliant	No Sidewalk			It is a channelization of through movement.
43844	CROW CANYON RD	CULL CANYON RD		Castro Valley	Barrier	No Sidewalk			It is a channelization of through movement.
43760	CROW CANYON RD	WATERFORD PL	SHADOW CREEK CIR	Castro Valley			ADA Compliant	No Sidewalk	
43752	CROW CANYON RD	WATERFORD PL		Castro Valley			No Sidewalk	ADA Compliant	
43787	CROW CANYON RD	WATERFORD PL	SHADOW CREEK CIR	Castro Valley			No Sidewalk	ADA Compliant	
43808	CROW CANYON RD	SHADOW CREEK CIR	SAN SIMEON PL	Castro Valley			No Sidewalk	ADA Compliant	
64663	CROW CANYON RD			Castro Valley	No Sidewalk	No Sidewalk	No Sidewalk	No Sidewalk	No sidewalk. Open shoulder.
64664	CROW CANYON RD			Castro Valley	No Sidewalk	No Sidewalk	No Sidewalk	No Sidewalk	No sidewalk. Open shoulders
64665	CROW CANYON RD	COLD WATER DR		Castro Valley	No Sidewalk	No Sidewalk	No Sidewalk	No Sidewalk	No sidewalk.
2600	CROW CANYON RD			Castro Valley			No Sidewalk	No Sidewalk	No sidewalk
2636	CROW CANYON RD	Private Driveway		Castro Valley			No Sidewalk	No Sidewalk	No sidewalk
2637	CROW CANYON RD	Private Driveway		Castro Valley			No Sidewalk	No Sidewalk	No sidewalk
2679	CROW CANYON RD	Private Driveway		Castro Valley			No Sidewalk	No Sidewalk	No sidewalk
2746	CROW CANYON RD	Private Driveway		Castro Valley			No Sidewalk	No Sidewalk	No sidewalk
2848	CROW CANYON RD	Private Driveway		Castro Valley			No Sidewalk	No Sidewalk	No sidewalk
2876	CROW CANYON RD	Private Driveway		Castro Valley			No Sidewalk	No Sidewalk	No sidewalk
2886	CROW CANYON RD	Private Driveway		Castro Valley			No Sidewalk	No Sidewalk	No sidewalk
2918	CROW CANYON RD	Private Driveway		Castro Valley			No Sidewalk	No Sidewalk	No sidewalk
2933	CROW CANYON RD	Private Driveway		Castro Valley			No Sidewalk	No Sidewalk	No sidewalk
2959	CROW CANYON RD	Private Driveway		Castro Valley			No Sidewalk	No Sidewalk	No sidewalk
3007	CROW CANYON RD	Private Driveway		Castro Valley			No Sidewalk	No Sidewalk	No sidewalk
3027	CROW CANYON RD	Private Driveway		Castro Valley			No Sidewalk	No Sidewalk	No sidewalk
3128	CROW CANYON RD	Private Driveway		Castro Valley			No Sidewalk	No Sidewalk	No sidewalk
3165	CROW CANYON RD	Private Driveway		Castro Valley			No Sidewalk	No Sidewalk	No sidewalk
3184	CROW CANYON RD	Private Driveway		Castro Valley			No Sidewalk	No Sidewalk	Open shoulder
3242	CROW CANYON RD	Private Driveway		Castro Valley			No Sidewalk	No Sidewalk	Open shoulders.
3684	CROW CANYON RD			Castro Valley			No Sidewalk	No Sidewalk	No sidewalk. Open shoulder.
43409	CROW CANYON RD	COLD WATER DR		Castro Valley			No Sidewalk	No Sidewalk	No sidewalk. Only concrete barriers
43730	CROW CANYON RD			Castro Valley			No Sidewalk	No Sidewalk	No sidewalk. Only concrete barriers
43740	CROW CANYON RD			Castro Valley			No Sidewalk	No Sidewalk	It is an island.
43747	CROW CANYON RD	CROW CREEK RD	Private Driveway	Castro Valley			No Sidewalk	No Sidewalk	No sidewalk on both sides.
43788	CROW CANYON RD	SHADOW CREEK CIR	SAN SIMEON PL	Castro Valley			No Sidewalk	No Sidewalk	No sidewalk.
43793	CROW CANYON RD	SAN SIMEON PL	Unknown Street	Castro Valley			No Sidewalk	No Sidewalk	No sidewalk
43809	CROW CANYON RD	CULL CANYON RD		Castro Valley			No Sidewalk	No Sidewalk	It is a divided median.

Table A-2: Roadway Barriers on Pedestrian Activity Corridors - Lack of Sidewalks and Partial Sidewalks

Seg-ID	Street Name	Cross Street	City	Street Type	Barrier	Notes	Notes	Notes	Notes
43823	CROW CANYON RD	SAN SIMONE PL	Castro Valley	Unknown Street			No Sidewalk	No Sidewalk	No sidewalk.
43903	CROW CANYON RD	CULL CANYON RD	Castro Valley				No Sidewalk	No Sidewalk	It is a divided median.
43969	CROW CANYON RD	CULL CANYON RD	Castro Valley				No Sidewalk	No Sidewalk	It is a divided median in the middle of the street.
45444	FOOTHILL BLVD	JOHN DR	Castro Valley	173RD AVE			No Sidewalk	ADA Compliant	
2236	Foothill Rd	Private Driveway	Castro Valley				No Sidewalk	No Sidewalk	
46489	GROVE WAY	DOLORES ST	Castro Valley	ORANGE AVE			ADA Compliant	Barrier	
46516	GROVE WAY	6TH ST	Castro Valley	5TH ST			ADA Compliant	Barrier	
46483	GROVE WAY	ORANGE AVE	Castro Valley	BAYWOOD AVE			ADA Compliant	No Sidewalk	
46477	GROVE WAY	BAYWOOD AVE	Castro Valley	TANGLEWOOD DR			No Sidewalk	Barrier	
46537	GROVE WAY	FOOTHILL BLVD	Castro Valley	OAK ST			ADA Compliant	No Sidewalk	
43531	HEYER AVE	ALPHA CT	Castro Valley	Private Driveway			ADA Compliant	No Sidewalk	
43552	HEYER AVE	ALPHA CT	Castro Valley	HEYER PL			Barrier	Barrier	
43503	HEYER AVE	MADISON AVE	Castro Valley				Barrier	No Sidewalk	
43520	HEYER AVE	HEYER PL	Castro Valley	Private Driveway			No Sidewalk	No Sidewalk	Bridge. No sidewalk nor shoulder.
43570	HEYER AVE	HEYER AVE	Castro Valley				No Sidewalk	No Sidewalk	
45405	JOHN DR	JOHN DR	Castro Valley	Private Driveway			Barrier	ADA Compliant	
46926	KNOX ST	4TH ST	Castro Valley	3RD ST			No Sidewalk	No Sidewalk	
43332	LAKE CHABOT RD	CHRISTENSEN LN	Castro Valley	BARRETT CT			ADA Compliant	Barrier	
42555	LAKE CHABOT RD	ARCADIAN DR	Castro Valley	BROOKDALE BLVD			ADA Compliant	Barrier	
43612	LAKE CHABOT RD	BARLOW DR	Castro Valley	CARLEEN DR			Barrier	ADA Compliant	
43397	LAKE CHABOT RD	BARRETT CT	Castro Valley	BARLOW DR			Barrier	Barrier	
43898	LAKE CHABOT RD	CARLEEN DR	Castro Valley	SOMERSET AVE			Barrier	Barrier	
43096	MADISON AVE	SEVEN HILLS RD	Castro Valley	RAY AVE			ADA Compliant	No Sidewalk	
43176	MADISON AVE	LONE OAK PL	Castro Valley	VANNOY AVE			ADA Compliant	No Sidewalk	
43261	MADISON AVE	VANNOY AVE	Castro Valley	KATHLEEN AVE			ADA Compliant	No Sidewalk	
43355	MADISON AVE	JAMES AVE	Castro Valley	KATHLEEN AVE			ADA Compliant	No Sidewalk	
44199	Paradise Knoll	CENTER ST	Castro Valley				No Sidewalk	Barrier	
43669	PARKVIEW RD	LARIMER WAY	Castro Valley				No Sidewalk	No Sidewalk	Dead end.
2617	Private Driveway		Castro Valley				No Sidewalk	No Sidewalk	Dirt road.
2734	Private Driveway		Castro Valley				No Sidewalk	No Sidewalk	No sidewalk. Dust road
2602	Private road		Castro Valley				No Sidewalk	No Sidewalk	Private road. Residential.
2625	Private road		Castro Valley				No Sidewalk	No Sidewalk	Rural dust road
42110	PROCTOR RD	ROCKHURST RD	Castro Valley	REDWOOD RD			Barrier	Barrier	
42915	QUAIL AVE	LAKE CHABOT RD	Castro Valley	Unknown Street			ADA Compliant	No Sidewalk	
43618	REDWOOD RD	MABEL AVE	Castro Valley	HEYER AVE			ADA Compliant	Barrier	
42136	REDWOOD RD	PROCTOR RD	Castro Valley	PROCTOR RD			ADA Compliant	No Sidewalk	
44100	REDWOOD RD	LORENA AVE	Castro Valley	NICHANDROS ST			ADA Compliant	No Sidewalk	
43911	REDWOOD RD	BERDINA RD	Castro Valley	Private Driveway			No Sidewalk	ADA Compliant	

Table A-2: Roadway Barriers on Pedestrian Activity Corridors - Lack of Sidewalks and Partial Sidewalks									
Seg. ID	Sheet Name	Cross Street 1	Cross Street 2	Area	East Side	West Side	North Side	South Side	Comments
44702	SAN MIGUEL AVE	CASTRO VALLEY BLYVD	JEANINE WAY	Castro Valley	Barrier	Barrier			
44351	SANTA MARIA AVE	LORENA AVE	JAMISON WAY	Castro Valley	Barrier				
43954	SANTA MARIA AVE	SOMERSET AVE	SANTA MARIA CT	Castro Valley	Barrier				
44099	SANTA MARIA AVE	SANTA MARIA CT	LORENA AVE	Castro Valley	Barrier				
42430	SEAVIEW AVE	JUDY ST	BEARDSLEY ST	Castro Valley	Barrier		Barrier	ADA Compliant	
42462	SEAVIEW AVE	DE SOUZA PL	ROCKHURST RD	Castro Valley	Barrier		Barrier	ADA Compliant	
42427	SEAVIEW AVE	EDEN VIEW PL	JUDY ST	Castro Valley			No Sidewalk	ADA Compliant	
42456	SEAVIEW AVE	HIDDEN VIEW PL	DE SOUZA PL	Castro Valley			No Sidewalk	Barrier	
42444	SEAVIEW AVE	BEARDSLEY ST	APRICOT WAY	Castro Valley			No Sidewalk	Barrier	
42418	SEAVIEW AVE	SEAVIEW PL	REDWOOD RD	Castro Valley			No Sidewalk	No Sidewalk	
42421	SEAVIEW AVE	SEAVIEW PL	EDEN VIEW PL	Castro Valley			No Sidewalk	No Sidewalk	
42447	SEAVIEW AVE	APRICOT WAY	HIDDEN VIEW PL	Castro Valley			No Sidewalk	No Sidewalk	
42742	SEVEN HILLS RD	PARSONS AVE	ALMOND RD	Castro Valley			ADA Compliant	No Sidewalk	
42989	SEVEN HILLS RD	BRICKELL WAY	ALMA AVE	Castro Valley			ADA Compliant	No Sidewalk	
43001	SEVEN HILLS RD	ALMA AVE	SANDY RD	Castro Valley			ADA Compliant	No Sidewalk	
42751	SEVEN HILLS RD	SCHUSTER AVE	MARCEL CT	Castro Valley			Barrier	ADA Compliant	
42829	SEVEN HILLS RD	WATTERS DR	CALIFORNIA ST	Castro Valley			Barrier	ADA Compliant	
42847	SEVEN HILLS RD	AGATE CT	CALIFORNIA ST	Castro Valley			Barrier	ADA Compliant	
42856	SEVEN HILLS RD	REDWOOD RD	AGATE CT	Castro Valley			Barrier	ADA Compliant	
42755	SEVEN HILLS RD	MARCEL CT	WALNUT RD	Castro Valley			Barrier	Barrier	
42760	SEVEN HILLS RD	WALNUT RD	CARLWYN DR	Castro Valley			Barrier	Barrier	
42762	SEVEN HILLS RD	CARLWYN DR	MIDDLETON AVE	Castro Valley			Barrier	Barrier	
42779	SEVEN HILLS RD	MILMAR BLVD	PARSONS AVE	Castro Valley			Barrier	Barrier	
42814	SEVEN HILLS RD	CAMEO CT	SANTA MARIA AVE	Castro Valley			Barrier	Barrier	
42957	SEVEN HILLS RD	PEPPER ST	REDWOOD RD	Castro Valley			Barrier	Barrier	
42746	SEVEN HILLS RD	ALMOND RD	LAMSON RD	Castro Valley			No Sidewalk	Barrier	
42750	SEVEN HILLS RD	LAMSON RD	SCHUSTER AVE	Castro Valley			No Sidewalk	Barrier	
42785	SEVEN HILLS RD	MILMAR BLVD	LENROSS CT	Castro Valley			No Sidewalk	Barrier	
42826	SEVEN HILLS RD	SANTA MARIA AVE	WATTERS DR	Castro Valley			No Sidewalk	Barrier	
42789	SEVEN HILLS RD	CAMBO CT	LENROSS CT	Castro Valley			No Sidewalk	No Sidewalk	
42973	SEVEN HILLS RD	BRICKELL WAY	PEPPER ST	Castro Valley			No Sidewalk	No Sidewalk	
43014	SEVEN HILLS RD	SANDY RD	MADISON AVE	Castro Valley			No Sidewalk	No Sidewalk	
43842	SOMERSET AVE	ANITA AVE	ALVERTUS AVE	Castro Valley			ADA Compliant	Barrier	
43924	SOMERSET AVE	LAKE CHABOT RD	BERNAL ST	Castro Valley			ADA Compliant	Barrier	
43949	SOMERSET AVE	LOUISE ST	LOUISE CT	Castro Valley			ADA Compliant	Barrier	
43979	SOMERSET AVE	LOUISE CT	SPRAGUE CT	Castro Valley			ADA Compliant	Barrier	
43824	SOMERSET AVE	CRAWFORD PL	CONRAD CT	Castro Valley			Barrier	ADA Compliant	
43839	SOMERSET AVE	SAN MIGUEL AVE	PARSONS AVE	Castro Valley			Barrier	ADA Compliant	
43835	SOMERSET AVE	SANTA MARIA AVE	SAN MIGUEL AVE	Castro Valley			Barrier	Barrier	
43877	SOMERSET AVE	WISTERIA ST	ALVERTUS AVE	Castro Valley			Barrier	Barrier	

Table A-2: Roadway Barriers on Pedestrian Activity Corridors - Lack of Sidewalks and Partial Sidewalks

Seg. ID	Street Name	Cross Street	City	West Side	East Side	Barrier	No Sidewalk
43827	SOMERSET AVE	SANTA MARIA AVE	Castro Valley			Barrier	No Sidewalk
43822	SOMERSET AVE	REDWOOD RD	Castro Valley				Barrier
43856	STANTON AVE	Private Driveway	Castro Valley	ADA Compliant		Barrier	
44332	STANTON AVE	SOMERSET AVE	Castro Valley	ADA Compliant		Barrier	
44542	STANTON AVE	STANTON HILL RD	Castro Valley	ADA Compliant		Barrier	
44463	STANTON AVE	STANTON HILL RD	Castro Valley	ADA Compliant		Barrier	
44648	STANTON AVE	DENNING CT	Castro Valley	ADA Compliant		Barrier	
43538	STANTON AVE	JENNIFER DR	Castro Valley	ADA Compliant		No Sidewalk	
43590	STANTON AVE	STANTON HEIGHTS CT	Castro Valley	ADA Compliant		No Sidewalk	
43884	STANTON AVE	CARLSON CT	Castro Valley	ADA Compliant		No Sidewalk	
43671	STANTON AVE	STANTON PL	Castro Valley	Barrier		Barrier	
44891	STANTON AVE	DENNING CT	Castro Valley	Barrier		Barrier	
43772	STANTON AVE	ACORN ST	Castro Valley	Barrier		Barrier	
44009	STANTON AVE	SOMERSET AVE	Castro Valley	Barrier		Barrier	
44924	STANTON AVE	SAN CARLOS AVE	Castro Valley	No Sidewalk		ADA Compliant	
2576	Test St	151ST AVE	Castro Valley	ADA Compliant		Barrier	It is a channelization of right turn movement.
43904		CULL CANYON RD	Castro Valley	No Sidewalk		ADA Compliant	It is a channelization of right turn.
43755		CROW CANYON RD	Castro Valley			ADA Compliant	No Sidewalk
Castro Valley Subtotal 149							
48301	MEEKLAND AVE	POPLAR AVE	Cherryland	Barrier		ADA Compliant	
48382	MEEKLAND AVE	LAUREL AVE	Cherryland	Barrier		Barrier	
Cherryland Subtotal 2							
4230	Arroyo Rd		East County	No Sidewalk		ADA Compliant	
4232	Arroyo Rd		East County	No Sidewalk		ADA Compliant	
4252	Bernal Ave	Bernal Ave	East County	ADA Compliant		No Sidewalk	No parking any time
5906	Calaveras Rd		East County				
5421	Greenville Rd		East County	No Sidewalk		ADA Compliant	
5422	Greenville Rd		East County	No Sidewalk		ADA Compliant	
4660	Isabel Ave	Not on the List	East County	ADA Compliant		No Sidewalk	
4661	Isabel Ave	Not on the List	East County	Barrier		No Sidewalk	
5048	Isabel Ave	Vineyard Ave	East County	No Sidewalk		No Sidewalk	
5049	Isabel Ave		East County	No Sidewalk		No Sidewalk	
5391	Las Positas Rd	Not on the List	East County	No Sidewalk		No Sidewalk	WB 2 LANES. EB 1 LANE.
5392	Las Positas Rd		East County			ADA Compliant	No Sidewalk
6737	Las Positas Rd		East County			ADA Compliant	2 lanes wb. 1 lane eb.
4387	Mines Rd		East County			No Sidewalk	Vineyard rural road. No sidewalk.

Table A-2: Roadway Barriers on Pedestrian Activity Corridors - Lack of Sidewalks and Partial Sidewalks									
Seg ID	Street Name	Cross Street 1	Cross Street 2	Area	East Side	West Side	North Side	South Side	Comments
4880	Mines Rd			East County			No Sidewalk	No Sidewalk	Vineyard rural road. No sidewalk
3887	Pat Geary Rd			East County			No Sidewalk	No Sidewalk	No parking any time
4386	Tesla Rd			East County			No Sidewalk	No Sidewalk	
5908	Welch Creek Rd			East County			No Sidewalk	No Sidewalk	Park
East County Subtotal 18									
42629	FAIRMONT DR	Private Driveway		Fairmont Complex	Barrier	ADA Compliant			
42256	FAIRMONT DR	Unknown Street		Fairmont Complex	No Sidewalk	ADA Compliant			
42254	FAIRMONT DR			Fairmont Complex			No Sidewalk	ADA Compliant	
42457	FAIRMONT DR			Fairmont Complex			No Sidewalk	ADA Compliant	
42481	FAIRMONT DR			Fairmont Complex			No Sidewalk	ADA Compliant	
2224	Railroad Ave	Private Driveway		Fairmont Complex			No Sidewalk	No Sidewalk	
Fairmont Complex Subtotal 6									
48574	2ND ST	WINDFELDT RD		Fairview			Barrier	Barrier	
48598	2ND ST	RICK WAY		Fairview			Barrier	Barrier	
48641	2ND ST	UVAS CT		Fairview			No Sidewalk	No Sidewalk	No sidewalk. Cars park on ped route.
64615	CASTRO VALLEY BLVD			Fairview	No Sidewalk		No Sidewalk	No Sidewalk	Open shoulder
64616	CASTRO VALLEY BLVD			Fairview	No Sidewalk		No Sidewalk	No Sidewalk	Open shoulder
64598	CASTRO VALLEY BLVD	Private Driveway		Fairview	No Sidewalk		No Sidewalk	No Sidewalk	
64614	CASTRO VALLEY BLVD			Fairview	No Sidewalk		No Sidewalk	No Sidewalk	
7990	CASTRO VALLEY BLVD			Fairview	No Sidewalk		No Sidewalk	No Sidewalk	
8309	CASTRO VALLEY BLVD			Fairview	No Sidewalk		No Sidewalk	No Sidewalk	Open shoulder. No sidewalk.
44430	CASTRO VALLEY BLVD			Fairview	No Sidewalk		No Sidewalk	No Sidewalk	Open shoulder. No sidewalk.
44454	CASTRO VALLEY BLVD			Fairview	No Sidewalk		No Sidewalk	No Sidewalk	Open shoulder. No sidewalk.
47311	D ST	PINNACLES CT	MAYVILLE DR	Fairview			Barrier	ADA Compliant	
47371	D ST	FAIRVIEW AVE	Private Driveway	Fairview			Barrier	Barrier	
47247	D ST	GLENBROOK LN	Private Driveway	Fairview			Barrier	No Sidewalk	No sidewalk
47329	D ST	CARLSON CT	Private Driveway	Fairview			No Sidewalk	Barrier	
47191	D ST	Private Driveway	Private Driveway	Fairview			No Sidewalk	No Sidewalk	No sidewalk
47240	D ST	MADEIROS AVE	CLAYTON ST	Fairview			No Sidewalk	No Sidewalk	No sidewalk
47258	D ST	MADEIROS AVE	Private Driveway	Fairview			No Sidewalk	No Sidewalk	No sidewalk
47288	D ST	MAYVILLE DR	STRAITTON CT	Fairview			No Sidewalk	No Sidewalk	No sidewalk
47361	D ST	MAUD AVE	PINNACLES CT	Fairview			No Sidewalk	No Sidewalk	No sidewalk

Table A-2: Roadway Barriers on Pedestrian Activity Corridors - Lack of Sidewalks and Partial Sidewalks

Seg ID	Street Name	Cross Street	At	East Side	North Side	South Side	Comments
64767	DARIO TRL		Fairview	No Sidewalk	No Sidewalk	No Sidewalk	It is a big int. Not link
48330	EAST AVE	HANSEN RD	Fairview		ADA Compliant	Barrier	
48408	EAST AVE	ARTHUR CT	Fairview		ADA Compliant	Barrier	
48194	EAST AVE	SALLY CREEK CIR	Fairview		Barrier	Barrier	
48207	EAST AVE	SALLY CREEK CIR	Fairview		Barrier	Barrier	
48222	EAST AVE	ARENDALE CT	Fairview		Barrier	Barrier	
48228	EAST AVE	NORTHPOINT CT	Fairview		Barrier	Barrier	
48238	EAST AVE	PETERSON CT	Fairview		Barrier	Barrier	
48246	EAST AVE	PETERSON CT	Fairview		Barrier	Barrier	
48246	EAST AVE	BOTTLEBRUSH PL	Fairview		Barrier	Barrier	
48272	EAST AVE	EDGEBROOK DR	Fairview		Barrier	Barrier	
48297	EAST AVE	BRIGHT PL	Fairview		Barrier	Barrier	
48387	EAST AVE	BRIGHT PL	Fairview		Barrier	Barrier	
48341	EAST AVE	WINDFELDT RD	Fairview		Barrier	No Sidewalk	
64770	EAST AVE	MEAD WAY	Fairview		Barrier	No Sidewalk	
48509	EAST AVE	PAUL CT	Fairview		Barrier	No Sidewalk	
48535	EAST AVE	RIDGEVIEW PL	Fairview		No Sidewalk	Barrier	
64765	EAST AVE	PAUL CT	Fairview		No Sidewalk	Barrier	
64765	EAST AVE	CAMINO VISTA	Fairview		No Sidewalk	Barrier	
47561	FAIRLANDS RD	Private Driveway	Fairview		No Sidewalk	No Sidewalk	Rural road. No sidewalk.
64771	FAIRVIEW AVE	LEVINE DR	Fairview	No Sidewalk	No Sidewalk	No Sidewalk	No sidewalk
64772	FAIRVIEW AVE	LEVINE DR	Fairview	No Sidewalk	No Sidewalk	No Sidewalk	No sidewalk
48948	FAIRVIEW AVE	Private Driveway	Fairview	No Sidewalk	No Sidewalk	No Sidewalk	No sidewalk
48137	FAIRVIEW AVE	HACKAMORE DR	Fairview	No Sidewalk	No Sidewalk	No Sidewalk	Narrow road. No sidewalk.
47594	FAIRVIEW AVE	Private Driveway	Fairview	No Sidewalk	No Sidewalk	No Sidewalk	No sidewalk
47623	FAIRVIEW AVE	D ST	Fairview	No Sidewalk	No Sidewalk	No Sidewalk	No sidewalk
47646	FAIRVIEW AVE	CROLLS PL	Fairview	No Sidewalk	No Sidewalk	No Sidewalk	No sidewalk
47787	FAIRVIEW AVE	JELINIC DR	Fairview	No Sidewalk	No Sidewalk	No Sidewalk	No sidewalk
47802	FAIRVIEW AVE	BLACKSTONE CT	Fairview	No Sidewalk	No Sidewalk	No Sidewalk	No sidewalk
47865	FAIRVIEW AVE	Private Driveway	Fairview	No Sidewalk	No Sidewalk	No Sidewalk	No sidewalk
47865	FAIRVIEW AVE	Private Driveway	Fairview	No Sidewalk	No Sidewalk	No Sidewalk	No sidewalk
47881	FAIRVIEW AVE	WALTER DINOS CT	Fairview	No Sidewalk	No Sidewalk	No Sidewalk	No sidewalk
47881	FAIRVIEW AVE	Private Driveway	Fairview	No Sidewalk	No Sidewalk	No Sidewalk	No sidewalk
47905	FAIRVIEW AVE	FIVE CANYONS PKWY	Fairview	No Sidewalk	No Sidewalk	No Sidewalk	No sidewalk
47905	FAIRVIEW AVE	Private Driveway	Fairview	No Sidewalk	No Sidewalk	No Sidewalk	Rural narrow road. No sidewalk.
47920	FAIRVIEW AVE	FIVE CANYONS PKWY	Fairview	No Sidewalk	No Sidewalk	No Sidewalk	No sidewalk
47927	FAIRVIEW AVE	Private Driveway	Fairview	No Sidewalk	No Sidewalk	No Sidewalk	No sidewalk
47927	FAIRVIEW AVE	BLACKSTONE CT	Fairview	No Sidewalk	No Sidewalk	No Sidewalk	No sidewalk
47976	FAIRVIEW AVE	OLD FAIRVIEW AVE	Fairview	No Sidewalk	No Sidewalk	No Sidewalk	No sidewalk
47976	FAIRVIEW AVE	Private Driveway	Fairview	No Sidewalk	No Sidewalk	No Sidewalk	No sidewalk
46930	FIVE CANYONS PKWY	STONE CANYON DR	Fairview	Barrier	ADA Compliant		Partial divided road

Table A-2: Roadway Barriers on Pedestrian Activity Corridors - Lack of Sidewalks and Partial Sidewalks									
Seg. ID	Street Name	Cross Street 1	Cross Street 2	Area	East Side	West Side	South Side	Comments	
47405	FIVE CANYONS PKWY	PEACOCK HILL DR	Unknown Street	Fairview	No Sidewalk	ADA Compliant			
46711	FIVE CANYONS PKWY	ABBAYWOOD DR	STONE CANYON DR	Fairview	No Sidewalk	ADA Compliant			
47080	FIVE CANYONS PKWY	Unknown Street	BIRCH ST	Fairview	No Sidewalk	ADA Compliant			
47880	FIVE CANYONS PKWY	Unknown Street	Unknown Street	Fairview	No Sidewalk	ADA Compliant			
64735	FIVE CANYONS PKWY	WOODBURY DR	ABBAYWOOD DR	Fairview	No Sidewalk	No Sidewalk			
64736	FIVE CANYONS PKWY	BOULDER CANYON DR	WOODBURY DR	Fairview	No Sidewalk	No Sidewalk			
47964	HANSEN RD	RAFAHI WAY	HIDDEN LN	Fairview	No Sidewalk	Barrier			No sidewalk.
48039	HANSEN RD	HIDDEN LN	Private Driveway	Fairview					No sidewalk.
48050	HANSEN RD	OAK CREEK PL		Fairview					No sidewalk.
48096	HANSEN RD	Private Driveway		Fairview					No sidewalk.
48177	HANSEN RD			Fairview					No sidewalk.
48296	HANSEN RD	EAST AVE		Fairview					No sidewalk.
46565	KELLY ST	MOURA CT	UPLAND WAY	Fairview	Barrier	ADA Compliant			
47078	MACHADO CT	THURSTON CT	Private Driveway	Fairview	Barrier	Barrier			
47526	MADEIROS AVE	D ST	RANDALL WAY	Fairview	No Sidewalk	No Sidewalk			No sidewalk.
47564	MADEIROS AVE			Fairview					Not a public maintained street.
47360	MAUD AVE	D ST	Private Driveway	Fairview	Barrier	Barrier			
64617	PALO VERDE RD			Fairview	No Sidewalk	No Sidewalk			
8782	PALO VERDES RD			Fairview	No Sidewalk	No Sidewalk			
64679	PALOMARES RD	Private Driveway		Fairview	No Sidewalk	No Sidewalk			Rural road. No sidewalk.
64684	PALOMARES RD	Private Driveway		Fairview	No Sidewalk	No Sidewalk			Rural road. No sidewalk.
64689	PALOMARES RD	Private Driveway		Fairview	No Sidewalk	No Sidewalk			Rural road. No sidewalk.
64716	PALOMARES RD	Private Driveway		Fairview	No Sidewalk	No Sidewalk			Rural road. No sidewalk.
64717	PALOMARES RD	Private Driveway		Fairview	No Sidewalk	No Sidewalk			Rural road. No sidewalk.
64718	PALOMARES RD	Private Driveway		Fairview	No Sidewalk	No Sidewalk			Rural road. No sidewalk.
64719	PALOMARES RD	Private Driveway		Fairview	No Sidewalk	No Sidewalk			Rural road. No sidewalk.
64720	PALOMARES RD	Private Driveway		Fairview	No Sidewalk	No Sidewalk			Rural road. No sidewalk.
64721	PALOMARES RD	Private Driveway		Fairview	No Sidewalk	No Sidewalk			Rural road. No sidewalk.
64722	PALOMARES RD	Private Driveway		Fairview	No Sidewalk	No Sidewalk			Rural road. No sidewalk.
64723	PALOMARES RD	Private Driveway		Fairview	No Sidewalk	No Sidewalk			Rural road. No sidewalk.
64724	PALOMARES RD	Private Driveway		Fairview	No Sidewalk	No Sidewalk			Rural road. No sidewalk.
64725	PALOMARES RD	Private Driveway		Fairview	No Sidewalk	No Sidewalk			Rural road. No sidewalk.
64726	PALOMARES RD	Private Driveway		Fairview	No Sidewalk	No Sidewalk			Rural road. No sidewalk.
64727	PALOMARES RD	Private Driveway		Fairview	No Sidewalk	No Sidewalk			Rural road. No sidewalk.
64728	PALOMARES RD	Private Driveway		Fairview	No Sidewalk	No Sidewalk			Rural road. No sidewalk.
64729	PALOMARES RD	Private Driveway		Fairview	No Sidewalk	No Sidewalk			Rural road. No sidewalk.

Table A-2: Roadway Barriers on Pedestrian Activity Corridors - Lack of Sidewalks and Partial Sidewalks

Seg ID	Street Name	Cross Street	View	Sidewalk	Barrier	Sidewalk	Barrier	Sidewalk	Barrier	Sidewalk	Barrier
64730	PALOMARES RD	Private Driveway	Fairview	No Sidewalk	No Sidewalk	No Sidewalk	No Sidewalk	No Sidewalk	No Sidewalk	No Sidewalk	Rural road. No sidewalk.
64775	PALOMARES RD	Private Driveway	Fairview	No Sidewalk	No Sidewalk	No Sidewalk	No Sidewalk	No Sidewalk	No Sidewalk	No Sidewalk	Rural road. No sidewalk.
64782	PALOMARES RD	Private Driveway	Fairview	No Sidewalk	No Sidewalk	No Sidewalk	No Sidewalk	No Sidewalk	No Sidewalk	No Sidewalk	Rural road. No sidewalk.
64783	PALOMARES RD	Private Driveway	Fairview	No Sidewalk	No Sidewalk	No Sidewalk	No Sidewalk	No Sidewalk	No Sidewalk	No Sidewalk	Rural road. No sidewalk.
64817	PALOMARES RD	Private Driveway	Fairview	No Sidewalk	No Sidewalk	No Sidewalk	No Sidewalk	No Sidewalk	No Sidewalk	No Sidewalk	Rural road. No sidewalk.
64818	PALOMARES RD	Private Driveway	Fairview	No Sidewalk	No Sidewalk	No Sidewalk	No Sidewalk	No Sidewalk	No Sidewalk	No Sidewalk	Rural road. No sidewalk.
64819	PALOMARES RD	Private Driveway	Fairview	No Sidewalk	No Sidewalk	No Sidewalk	No Sidewalk	No Sidewalk	No Sidewalk	No Sidewalk	Rural road. No sidewalk.
9448	PALOMARES RD	PALO VERDES RD	Fairview	No Sidewalk	No Sidewalk	No Sidewalk	No Sidewalk	No Sidewalk	No Sidewalk	No Sidewalk	Rural road. No sidewalk.
8750	PALOVERDE RD		Fairview	No Sidewalk	No Sidewalk	No Sidewalk	No Sidewalk	No Sidewalk	No Sidewalk	No Sidewalk	
44029	Private Driveway		Fairview	No Sidewalk	No Sidewalk	No Sidewalk	No Sidewalk	No Sidewalk	No Sidewalk	No Sidewalk	
47628	RANDALL WAY	Private Driveway	Fairview	No Sidewalk	No Sidewalk	No Sidewalk	No Sidewalk	No Sidewalk	No Sidewalk	No Sidewalk	No sidewalk.
47638	RANDALL WAY		Fairview	No Sidewalk	No Sidewalk	No Sidewalk	No Sidewalk	No Sidewalk	No Sidewalk	No Sidewalk	No sidewalk.
48676	RIDGEVIEW PL	THOMPSON PL	Fairview	ADA Compliant	No Sidewalk	ADA Compliant	No Sidewalk	ADA Compliant	No Sidewalk	ADA Compliant	
48551	WINDFELDT RD	WINCHESTER DR	Fairview	ADA Compliant	Barrier	ADA Compliant	Barrier	ADA Compliant	Barrier	ADA Compliant	
48424	WINDFELDT RD	WINCHESTER DR	Fairview	Barrier	Barrier	Barrier	Barrier	Barrier	Barrier	Barrier	
Fairview Subtotal 105											
42694	150TH AVE	FOOTHILL BLYD	Hillcrest Knolls	ADA Compliant	Barrier	ADA Compliant	Barrier	ADA Compliant	Barrier	ADA Compliant	
42641	150TH AVE		Hillcrest Knolls	Barrier	No Sidewalk	Barrier	No Sidewalk	Barrier	No Sidewalk	Barrier	
42218	VAN AVE	UPLAND RD	Hillcrest Knolls	No Sidewalk	No Sidewalk	No Sidewalk	No Sidewalk	No Sidewalk	No Sidewalk	No Sidewalk	No sidewalk. Narrow St.
42309	VAN AVE	PLACER DR	Hillcrest Knolls	No Sidewalk	No Sidewalk	No Sidewalk	No Sidewalk	No Sidewalk	No Sidewalk	No Sidewalk	No sidewalk. Narrow St.
42542	VAN AVE	SOL ST	Hillcrest Knolls	No Sidewalk	No Sidewalk	No Sidewalk	No Sidewalk	No Sidewalk	No Sidewalk	No Sidewalk	No sidewalk. Narrow St.
Hillcrest Knolls Subtotal 5											
1150	Bond St	Foothill Rd	Mt Eden	No Sidewalk	No Sidewalk	No Sidewalk	No Sidewalk	No Sidewalk	No Sidewalk	No Sidewalk	
1154	Bond St	Mines Rd	Mt Eden	No Sidewalk	No Sidewalk	No Sidewalk	No Sidewalk	No Sidewalk	No Sidewalk	No Sidewalk	
1151	Bond St	Private Driveway	Mt Eden	No Sidewalk	No Sidewalk	No Sidewalk	No Sidewalk	No Sidewalk	No Sidewalk	No Sidewalk	
104	Clawiter Rd	Commerce Pl	Mt Eden	ADA Compliant	Barrier	ADA Compliant	Barrier	ADA Compliant	Barrier	ADA Compliant	
66	Clawiter Rd	Industrial Blvd	Mt Eden	No Sidewalk	ADA Compliant	No Sidewalk	ADA Compliant	No Sidewalk	ADA Compliant	No Sidewalk	
1421	Clawiter Rd	Dunn Rd	Mt Eden	No Sidewalk	ADA Compliant	No Sidewalk	ADA Compliant	No Sidewalk	ADA Compliant	No Sidewalk	
1422	Clawiter Rd		Mt Eden	No Sidewalk	ADA Compliant	No Sidewalk	ADA Compliant	No Sidewalk	ADA Compliant	No Sidewalk	
1423	Clawiter Rd	Dunn Rd	Mt Eden	No Sidewalk	ADA Compliant	No Sidewalk	ADA Compliant	No Sidewalk	ADA Compliant	No Sidewalk	
1428	Clawiter Rd	Alpine Way	Mt Eden	No Sidewalk	ADA Compliant	No Sidewalk	ADA Compliant	No Sidewalk	ADA Compliant	No Sidewalk	
1429	Clawiter Rd		Mt Eden	No Sidewalk	ADA Compliant	No Sidewalk	ADA Compliant	No Sidewalk	ADA Compliant	No Sidewalk	
1430	Clawiter Rd		Mt Eden	No Sidewalk	ADA Compliant	No Sidewalk	ADA Compliant	No Sidewalk	ADA Compliant	No Sidewalk	
1431	Clawiter Rd		Mt Eden	No Sidewalk	ADA Compliant	No Sidewalk	ADA Compliant	No Sidewalk	ADA Compliant	No Sidewalk	
125	Depot Rd	Monte Vista Dr	Mt Eden	No Sidewalk	ADA Compliant	No Sidewalk	ADA Compliant	No Sidewalk	ADA Compliant	No Sidewalk	Barrier
117	Depot Rd	Industrial Blvd	Mt Eden	No Sidewalk	ADA Compliant	No Sidewalk	ADA Compliant	No Sidewalk	ADA Compliant	No Sidewalk	ADA Compliant
1363	Depot Rd		Mt Eden	No Sidewalk	ADA Compliant	No Sidewalk	ADA Compliant	No Sidewalk	ADA Compliant	No Sidewalk	No parking for 20 ft longer car.
1364	Depot Rd	Mohr Dr	Mt Eden	No Sidewalk	ADA Compliant	No Sidewalk	ADA Compliant	No Sidewalk	ADA Compliant	No Sidewalk	Barrier
1197	Depot Rd	Mohr Dr	Mt Eden	No Sidewalk	ADA Compliant	No Sidewalk	ADA Compliant	No Sidewalk	ADA Compliant	No Sidewalk	Barrier
45	Depot Rd		Mt Eden	No Sidewalk	ADA Compliant	No Sidewalk	ADA Compliant	No Sidewalk	ADA Compliant	No Sidewalk	Not on the Map
1358	Depot Rd		Mt Eden	No Sidewalk	ADA Compliant	No Sidewalk	ADA Compliant	No Sidewalk	ADA Compliant	No Sidewalk	Not on the Map
1359	Depot Rd		Mt Eden	No Sidewalk	ADA Compliant	No Sidewalk	ADA Compliant	No Sidewalk	ADA Compliant	No Sidewalk	Not on the Map

Table A-2: Roadway Barriers on Pedestrian Activity Corridors - Lack of Sidewalks and Partial Sidewalks									
Seg ID	Street Name	Cross Street 1	Cross Street 2	Aven	East Side	West Side	North Side	South Side	Comments
1500	Depot Rd			Mt Eden			No Sidewalk	No Sidewalk	Not on the Map
1501	Depot Rd			Mt Eden			No Sidewalk	No Sidewalk	Not on the Map
94	Eden Ave	Denton Ave		Mt Eden	ADA Compliant	No Sidewalk			
1370	Eden Ave			Mt Eden	No Sidewalk	No Sidewalk			
1371	Eden Ave	Denton Ave		Mt Eden	No Sidewalk	No Sidewalk			
1180	Eden Ave	Middle Ln		Mt Eden			ADA Compliant	No Sidewalk	
1140	Foothill Rd			Mt Eden			No Sidewalk	No Sidewalk	
1144	Kilkare Rd	Bond St		Mt Eden	No Sidewalk	No Sidewalk			
1147	Kilkare Rd	Main St		Mt Eden	No Sidewalk	No Sidewalk			
1149	Kilkare Rd	Main St	Niles Blvd	Mt Eden	No Sidewalk	No Sidewalk			No space for ped, only for cars.
1155	Main St	Bond St	Niles Blvd	Mt Eden	No Sidewalk	No Sidewalk			
1148	Main St	Kilkare Rd		Mt Eden			No Sidewalk	No Sidewalk	
1152	Main St	Kilkare Rd		Mt Eden			No Sidewalk	No Sidewalk	
1153	Main St	Bond St	Private Driveway	Mt Eden			No Sidewalk	No Sidewalk	School drop off area, staff parking
90	Middle Ln	Eden Ave	Saklan Rd	Mt Eden			No Sidewalk	Barrier	Residential Area
60	Middle Ln	Saklan Rd	Clawiter Rd	Mt Eden			No Sidewalk	No Sidewalk	
68	Winton Ave	Saklan Rd		Mt Eden			ADA Compliant	No Sidewalk	
54	Winton Ave	Saklan Rd	Clawiter Rd	Mt Eden			No Sidewalk	ADA Compliant	
73	Winton Ave	Saklan Rd		Mt Eden			No Sidewalk	Barrier	
Mt. Eden Subtotal 39									
48711	A ST	HATHAWAY AVE	Unknown Street	San Lorenzo			No Sidewalk	No Sidewalk	
48714	A ST	FULLER AVE	HATHAWAY AVE	San Lorenzo			No Sidewalk	No Sidewalk	
48717	A ST	ARBOR AVE	HAPPYLAND AVE	San Lorenzo			No Sidewalk	No Sidewalk	
48724	A ST	Unknown Street	YOLO ST	San Lorenzo			No Sidewalk	No Sidewalk	
48725	A ST	RAMP	ARBOR AVE	San Lorenzo			ADA Compliant	No Sidewalk	North side only
48738	A ST	RAMP	HAPPYLAND AVE	San Lorenzo			No Sidewalk	No Sidewalk	
48189	BOCKMAN RD	VIA TOYON	VIA REDONDO	San Lorenzo			ADA Compliant	Barrier	
48293	BOCKMAN RD	CHANNEL ST	BANDONI AVE	San Lorenzo			No Sidewalk	No Sidewalk	Between 2 adjacent intersections
48025	GRANT AVE	BOCKMAN RD	RAILROAD AVE	San Lorenzo			ADA Compliant	No Sidewalk	
48093	GRANT AVE	RAILROAD AVE	WORTHLEY DR	San Lorenzo			ADA Compliant	No Sidewalk	Bike lanes both sides
48822	San Lorenzo Community Park	VIA BUENA VISTA	Unknown Street	San Lorenzo			No Sidewalk	No Sidewalk	Inside park
48841	San Lorenzo Community Park			San Lorenzo	No Sidewalk	No Sidewalk	No Sidewalk	No Sidewalk	Inside park, from roundabout to parking lot
48842	San Lorenzo Community Park			San Lorenzo	No Sidewalk	No Sidewalk	No Sidewalk	No Sidewalk	Inside park, roundabout
48866	San Lorenzo Community Park			San Lorenzo	No Sidewalk	No Sidewalk	No Sidewalk	No Sidewalk	Inside park, roundabout
48826	VIA BUENA VISTA	VIA BUENA VISTA	Unknown Street	San Lorenzo			ADA Compliant	No Sidewalk	
48827	VIA BUENA VISTA	VIA BUENA VISTA	Unknown Street	San Lorenzo	No Sidewalk	No Sidewalk	No Sidewalk	No Sidewalk	Inside park, roundabout

Table A-2: Roadway Barriers on Pedestrian Activity Corridors - Lack of Sidewalks and Partial Sidewalks

Seg. ID	Street Name	Cross Street 1	Cross Street 2	Area	East Side	West Side	North Side	South Side
San Lorenzo Subtotal 16								
3626	Arroyo Rd			Sunol	No Sidewalk	ADA Compliant		
2812	Bernal Ave	Vineyard Ave		Sunol		No Sidewalk		No Sidewalk
2225	Foothill Rd	Bond St		Sunol	No Sidewalk			
2238	Foothill Rd	Private Driveway		Sunol	No Sidewalk			Road Closed.
1704	Greenville Rd			Sunol	No Sidewalk			
2895	Isabel Ave			Sunol		No Sidewalk		
1143	Niles Blvd	Main St		Sunol		No Sidewalk		No Sidewalk
1157	Niles Blvd	Private Driveway	Main St	Sunol		No Sidewalk		No Sidewalk
1158	Niles Blvd	Main St		Sunol		No Sidewalk		No Sidewalk
2228	Niles Blvd	Not on the List		Sunol		Barrier		Barrier
2240	Niles Blvd	Not on the List		Sunol		No Sidewalk		No Sidewalk
1166	Pleasanton Sunol Rd	Not on the List		Sunol	No Sidewalk			No Sidewalk
2386	Rail road	Railroad Ave		Sunol		No Sidewalk		No Sidewalk
1137	Railroad Ave	Not on the List		Sunol		No Sidewalk		No Sidewalk
1139	Railroad Ave	Not on the List		Sunol		No Sidewalk		No Sidewalk
1145	Railroad Ave	Kilkare Rd		Sunol		No Sidewalk		No Sidewalk
2285	Railroad Ave	Kilkare Rd		Sunol		No Sidewalk		No Sidewalk
2696	Vineyard Ave	Bernal Ave		Sunol		No Sidewalk		ADA Compliant
				Sunol Subtotal 18				
				Grand Total 375				

Source: Inventory conducted by Dowling Associates in Winter 2004 and updated to reflect curb ramps installed 2005 through 2007 by Alameda County Public Works Agency.